CASIAN ANTON

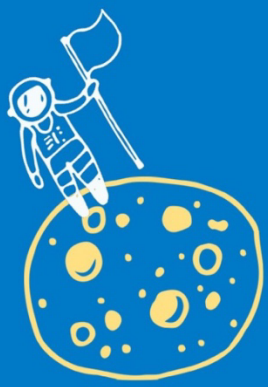

# The Goals of World State

**CASIAN ANTON** (born July 30, 1988) Private Researcher in International Relations with concerns in the study of interdisciplinary methodology, world state and structures of explanation. MA in *Security and International Relations* ('Lucian Blaga' University of Sibiu, Romania, 2013), BA in *International Relations and European Studies* (Petru Maior's University of Târgu Mureș, Romania, 2011), Erasmus Student to *University of Social Science and Humanities* (Warsaw, Poland, 2012-2013).

Series *Papers about the World State*

**1.** The Goals *of* World State (2015, 2022)

CASIAN ANTON

# The Goals of World State

Revi Project 88

*Author*: Casian Anton
*Cover:* created inside the app Adobe Express (standard license)
*Translated into English*: Casian Anton
*Series:* *Papers about the World State*

Google Play (PDF Edition)

**© 2022 CASIAN ANTON via Revi Project 88**

**"The Goals *of* World State" Colour Edition**

**Revi Project 88** (London, UK): *is dedicated to create knowledge and advance the understanding of various topics in the fields of Social Science & Humanities (International Relations as a specific area of study). All the activities within this project is to guide, exchange, sustain and share unique and original ideas that can help people to understand the world.*

*Online orders*: www.amazon.com
*Contact*: www.reviproject88.com
*Social Media*: Revi Project 88 (Twitter, Facebook, Instagram, Tumblr)

All rights reserved under International and Pan-American Copyright Conventions. By payment of the required fees, you have been granted the nonexclusive, non-transferable right to access and read the text of this eBook on-screen. No part of this book may be reproduced, transmitted, downloaded, decompiled, reverse-engineered, or stored in or introduced into any information storage and retrieval system, in any form or by any means, electronic or mechanical, photocopying, recording, now known or hereinafter invented, without the express written permission of the publisher.

FIRST PRINTED EDITION

## To earth citizens:

*"Love is the name"*

*"Unus pro omnibus, omnes pro uno"*

# TABLE OF CONTENT

FOREWORD..... 8

INTRODUCTION: A NEW DAY.....12

AUTHOR'S NOTE: ..... 20

# FOREWORD

**1.** In December 2015, in Romania, I was able to publish the first research in the Series *Papers about the World State*. In October 2022, I live in England and I have the pleasure of publishing the third and final edition where I fixed minor parts and added small changes in tone, structure and examples; these useful interventions created a version more adequate and with a better overview of the positive goals of the world state.

**2.** Through this research paper, I invite the Earth citizens to read another face of the world state, a subject too much marginalized in the current reality of a violent context; currently, international governmental and non-governmental organizations are not on the list of the population's preferences and fail to achieve their proposed goals, one reason being too much control of powerful and rich states in making decisions on the organization's long-term orientation and that the national

interest is much more important than world interest. I'm aware that the present approach may be considered exaggerated, it may be out of touch with reality and almost impossible to achieve, but nevertheless I wanted to extend the thread of the world state narrative and research, and to present a more suitable understanding on how we should think and in which direction we should work together.

**3.** From December 2015 to October 2022 I experienced a major change. In February 2016 I finished my first life, and I got the chance to start my second life. Maybe humans really do have multiple lives too. In November 2016 I arrived in England where I planned a short trip of seven weeks, and in October 2022 I still live here; the name of the new city starts with letter ***L***, like the first letter of the name of the village where I lived in Romania. Maybe destiny is already written in the stars and I travelled where I was supposed to go. In England I found and live the diverse, rich, difficult, *vivid and colourful* cultural environment that I wrote about in the first edition of this research; in 2015 (and today) I believed in my ideas, probably too much, but I didn't believe and see myself walking on the streets of London, tasting ice cream on a bench in Kensington Park, or riding a bike on the banks of the

River Thames, around the London Eye and the Buckingham Palace.

**4.** In the last research papers,[1] I did not mention any person who was involved through various discussions that helped me to acquire a greater understanding of the methods of writing and delivery of ideas. Now and here is the best time to fix the narrative where communicating ideas with friends is the bridge to success. Therefore, my thanks begin with Paul who was the first witness to the first version of the papers published in August 2021 and 2022: he participated in many discussions that appeared out of the blue when I had no better topic to deliver, and I thought that maybe it's better to confess my interests to him; I don't know if he liked it every time, but I know *for sure* that sometimes he got up from his chair and decided to leave the room, then came back later with another idea. To Andrei for the suggestions sent regarding the front cover of this paper and the text on these pages; to Maria for being interested in my research for at least ten years and reading it every time. Finally, to my family, and especially to my mother for

[1] Casian Anton, *Black and White Music: A Journey Behind the Musical Notes* (August 2022, iTunes, Google Play, Kobo, Smashwords, Amazon: printed version), *On the Famous Feud* (August 2022, iTunes, Google Play, Kobo, Smashwords, Amazon: printed version).

always believing in me. Thanks also to readers: due to their generosity in January 2016 this short research was for several days on top 2 in the *Politics* section of Google Play Books (Romania).

CASIAN ANTON,
*England, October 17, 2022*

# Introduction: a new day

**1.** Among the Earth's inhabitants there is a strongly convinced minority that a totalitarian world state is being secretly built. The most common negative goals associated with the totalitarian world state are: **(i)** population reduction; **(ii)** the destruction of nations' sovereignty and national identity; **(iii)** mind and population control; **(iv)** the destruction of Christianity and its replacement by the New Age religion; **(v)** the end of democracy and individual freedom; **(vi)** mass surveillance; **(vii)** the destruction of the traditional family; **(viii)** the world state will be organized according to the principles and rules of the constitution of Masonic lodges and governed by Masons and Jews.[2]

---

[2] See for example: John Coleman, "21 Goals of the Illuminati and The Committee of 300," *Educate-Yourself*, last accessed December 23, 2015, http://educate-yourself.org/cn/johncolemangoalsofIlluminati.shtml; Stephen Lendman, "The True Story of the Bilderberg Group

**2.** The sources of these negative goals are multiple and generally include stories, tv series and science-fiction films, newspaper articles and websites with known and unknown authors. The peak period of the propaganda of the negative goals was reached after the year 2000 when the Internet was available in the homes of hundreds of millions of people, then, a decade later, in the homes of over a billion people.

**3.** As of today, the world state is one of the most negative ideas in the world. There is a noticeable number of users on social media (eg Reddit and Twitter) who believe that the world state is the monstrosity that we must fight against by all means available. We have reached a nefarious situation: the negativists, anti-globalists, nationalists and fundamentalists accuse the pro-world state

---

and What They May Be Planning Now. A Review of Daniel Estulin's book," *Global Research*, last accessed December 3, 2015, http://www.globalresearch.ca/the-true-story-of-the-bilderberg-group-and-what-they-may-be-planning-now/13808; Melvin Sickler "A Satanic Plot for a One World Government: The World Conspirators: the Illuminati," *The Forbidden Knowledge*, last accessed November 27, 2015, http://www.theforbiddenknowledge.com/hardtruth/satanic_plot_government.htm; Ken Adachi, "The New World Order (NWO). An Overview," *The Forbidden Knowledge*, last accessed November 27, 2015, http://educate-yourself.org/nwo/.

activists of **(I)** lack of patriotism; **(II)** label them as traitors to the country and nation; **(III)** threatens them with death; **(IV)** request the government to revoke their citizenship; **(V)** promotes the idea of being exiled from the country; **(VI)** support with a burning passion the application of corporal punishments existing in the medieval era. And we have to admit, that as far as the totalitarian world state is concerned, there is a truth. Theorists openly admit in multiple research papers that there is a fear that the world state, once it exists, could take the form of a totalitarian world state.[3]

---

[3] See for example: Alexander Wendt, "Why a World State is Inevitable?," *European Journal of International Relations* 9 (2003): 527, accessed April 30, 2014, doi: 10.1177/135406610394001; Campbell Craig, "The Resurgent Idea of World Government," *Ethics & International Affairs* 22 (2008):142, accessed February 10, 2015, doi: 10.1111/j.1747-7093.2008.00139.x; Shmuel Nili, "Who's Afraid of a World State? A Global Sovereign and the Statist-Cosmopolitan Debate," *Critical Review of International Social and Political Philosophy* 18 (2015): 247, accessed September 9, 2015, doi: 10.1080/13698230.2013.850833; Mathias Koenig-Archibugi, "Is Global Democracy Possible?," *European Journal of International Relations* 17 (2010): 520, accessed May 19, 2014, doi: 10.1177/1354066110366056; James A. Yunker, "Evolutionary World Government," *Peace Research. The Canadian Journal of Peace and Conflict Studies* 44 (2012): 96, accessed September 3, 2015; Ronald Tinnevelt, "Federal World Government: The Road to Peace and Justice?," *Cooperation and Conflict* 47 (2012): 222-223, accessed May 19, 2014, doi: 10.1177/0010836712443173.

**4.** In this research paper, I decided to go against the negative thread of the world state and **(I)** I challenge the conventional wisdom of the negative goals of the world state by exploring fifty positive goals; **(II)** I help to improve the human imagination regarding the possibility of a positive end of the world state; **(III)** I invite people to believe that the world state is good for humanity as quickly as they think it is bad for humanity; **(IV)** I provide a point of reference for curious readers looking for positive goals of the world state.

**4.1** The main argument of the paper is the need for a positive position to counterbalance the negative goals by building what is missing: **(I)** a narrative line where the world state can bring advantages and benefits to humanity and **(II)** creating a balance of the narrative line of the goals of the world state by adding positive ones.

**5.** As research methods, I used **(I)** the following questions: what could be the positive aims of the world state? Why do we need a world state? What benefits could the world state bring to the entire population of the Earth? What are the problems of today that can only be solved in a world state? Why should the people of Earth want a world state? What are the general desires of humanity?; **(II)** I have looked for positive

goals of the world state in multiple research papers; **(III)** I initiated a mental exercise, that is, I tried to answer the above questions with the help of the knowledge I had before and after reading more about the negative and positive goals of the world state.

**6.** After going through the bibliographic sources used in this paper, I reached the following conclusions:

**(I)** there is an imbalance of the goals of the world state because:

**(I.I)** the negative goals are few, but intensively promoted in the cyber and public space;

**(I.II)** the positive goals are many, but are scattered in papers in various scientific journals and books that citizens do not read:

**(I.II.I)** because they are pleased with the negative goals, they close themselves to any positive discussion;

**(I.II.II)** due to lack of access to literature about the world state, in the sense that there are no libraries or the literature is written in a foreign language that the readers do not know (most sources are in English);

**(I.II.III)** due to high prices of books and scientific articles that the readers cannot afford (a research article (10-20 pages) available on Cambridge Journals is 20£);

**(I.II.IV)** even if the readers go through research papers whose title includes the combination of the terms 'world state', 'global state', 'world government' or 'global government', the research paper writes between two to four positive goals, sometimes the same goals in several research papers, or write nothing about positive or negative goals;

**(I.II.V)** there is an unusual attraction to the negative approach of the world state: readers are much more willing to believe and accept the negative version published online; in most cases, unauthored or pseudonymous articles are more widespread than articles with the name of a real author whose existence can be verified at any time;

**(II)** from the research concluded, i.e. on Google, book sites and in scientific databases[4], positive goals have been written

[4] On Google, Amazon, Barnes and Noble, Smashwords, Kobo, iTunes, Scribd, Goodreads, CEEOL, EBSCO, ProQuest Central, Web of Science, JSTOR I searched in Romanian language: 'scopurile statului mondial,' 'scopurile statului global,' 'scopurile guvernului mondial,' 'scopurile guvernului

worldwide in other papers, but there is no work that brings together and explores *in-extenso* the positive goals of the world state; nor is there any research paper with the titles *The Goals of World State* or other titles such as: *The Goals of the Global State*, *The Goals of the World Government*, or *The Goals of the Global Government*.

**7.** The research paper is organized as follows: in chapter ***I. What is 'world state'?*** I explored the multiple meanings of the concept, the changes that the world state will bring, the preservation of the existing elements in today's countries and the equal relationship of the terms used to define the world state; in chapter ***II. What is 'goals'?***, I have defined the deceptive nature of the concept, the types and the sources of the goals of the world state; in chapter ***III. The Goals of World State*** I set forth the general and particular level of the positive goals of the world state; I described eight clarifications, presented and expanded fifty positive goals of the world state that together create a balance of the narrative line of the end of the state world. In ***Conclusions*** I returned to the main argument of the paper and the four

---

global;' and in English language: 'the goals of world state,' 'the goals of global state,' 'the goals of world government' and 'the goals of global government.'

reasons that encourage me to advance a positive research of the world state. I ended the paper with a proposal and a question for all citizens of the planet.

## Author's Note:

*Thank you for your time dedicating in reading this short book.*

*More research:*

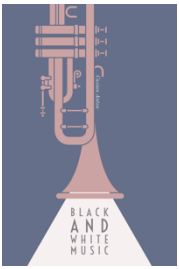


***Black and White Music: A Journey Behind the Musical Notes (2022)***: In this report I explored a very small part of the music industry from the USA, more precisely, I investigated the contribution, greater or lesser, of black and white artists in the production and writing of their albums. The artists investigated in this report are Taylor Swift, Kanye West, Beyoncé, Kendrick Lamar, Macklemore & Ryan, Adele and Beck. I selected these artists because the music produced and released by them were used by various artists and journalists as examples of racial discrimination that takes place in the music industry.

***On the Famous Feud (2022)***: In this report I investigated the feud between Kim Kardashian, Kanye West and Taylor Swift. The mechanisms for interpreting the feud are multiple and there is still a great interest in debating the perpetrators and the victims of the feud. I'm gonna let you finish reading it, but 'On the Famous Feud' is a unique and original investigation, there is no other research that explores this conflict on various levels.

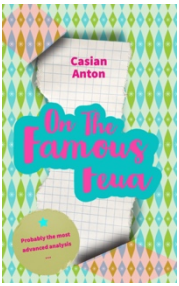


### The Full Experience of Revi Project 88 Is Available Online:

# The Goals of World State

In this research paper, I decided to go against the negative thread of the world state and (i) I challenge the conventional wisdom of the negative goals of the world state by exploring fifty positive goals; (ii) I help to improve the human imagination regarding the possibility of a positive end of the world state; (iii) I invite people to believe that the world state is good for humanity as quickly as they think it is bad for humanity; (iv) I provide a point of reference for the curious readers looking for positive goals of the world state. The main argument of the paper is the need for a positive position to counterbalance the negative goals by building what is missing: (i) a narrative line where the world state can bring advantages and benefits to humanity and (ii) creating a balance of the narrative line of the goals of the world state by adding positive ones.
"Let us lay aside every weight, and the sin which doth so easily beset us, and let us run with patience the race that is set before us" (Hebrew 12:1); can we live together?

CASIAN ANTON (born 1988) Private Researcher in International Relations with concerns in the study of interdisciplinary methodology, world state and structures of explanation. MA program in Security and International Relations (2013), BA program in International Relations and European Studies (2011).

Revi Project 88

REVI PROJECT 88 IS DEDICATED TO CREATE KNOWLEDGE AND ADVANCE THE UNDERSTANDING OF VARIOUS TOPICS IN THE FIELDS OF SOCIAL SCIENCE & HUMANITIES.

*Series: Papers about the World State No. 1*