

The Solution Cosmological Constant Problem

Jaykov Foukzon¹, Elena Men'kova², Alexander Potapov³

¹Department of Mathematics, Israel Institute of Technology, Haifa, Israel

²All-Russian Research Institute for Optical and Physical Measurement, Moscow, Russia

³Kotel'nikov Institute of Radioengineering and Electronics, Russian Academy of Sciences, Moscow, Russia

Email: jaykovfoukzon@list.ru, e_menkova@mail.ru, potapov@cplire.ru

How to cite this paper: Author 1, Author 2 and Author 3 (2019) Paper Title. *Journal of Modern Physics*, 10, *-*. https://doi.org/10.4236/jmp.2019.10****

https://doi.org/10.4236/jmp.2019.10****

Received: **** *, **

Accepted: **** *, **

Published: **** *, **

Copyright © 2019 by author(s) and Scientific Research Publishing Inc.

This work is licensed under the Creative Commons Attribution International License (CC BY 4.0).

<http://creativecommons.org/licenses/by/4.0/>



Open Access

Abstract

The cosmological constant problem arises because the magnitude of vacuum energy density predicted by the Quantum Field Theory is about 120 orders of magnitude larger than the value implied by cosmological observations of accelerating cosmic expansion. We pointed out that the fractal nature of the quantum space-time with negative Hausdorff-Colombeau dimensions can resolve this tension. The canonical Quantum Field Theory is widely believed to break down at some fundamental high-energy cutoff Λ_* and therefore the quantum fluctuations in the vacuum can be treated classically seriously only up to this high-energy cutoff. In this paper we argue that the Quantum Field Theory in fractal space-time with negative Hausdorff-Colombeau dimensions gives high-energy cutoff on natural way. We argue that there exists hidden physical mechanism which cancels divergences in canonical QED_4 , QCD_4 , Higher-Derivative-Quantum gravity, etc. In fact we argue that corresponding supermassive Pauli-Villars ghost fields really exist. It means that there exists the ghost-driven acceleration of the universe hidden in cosmological constant. In order to obtain the desired physical result we apply the canonical Pauli-Villars regularization up to Λ_* . This would fit in the observed value of the dark energy needed to explain the accelerated expansion of the universe if we choose highly symmetric masses distribution between standard matter and ghost matter below the scale Λ_* , *i.e.*,

$f_{s.m}(\mu) \simeq -f_{g.m}(\mu)$, $\mu = mc$, $\mu \leq \mu_{\text{eff}}$, $\mu_{\text{eff}} c < \Lambda_*$. The small value of the cosmological constant is explained by tiny violation of the symmetry between standard matter and ghost matter. Dark matter nature is also explained using a common origin of the dark energy and dark matter phenomena.

Keywords

Cosmological Constant Problem, Quantum Field Theory, Vacuum Energy Density, Quantum Space-Time, Hausdorff-Colombeau Dimension, Quantum

1. Introduction

1.1. The Formulation of the Cosmological Constant Problem

The cosmological constant problem arises at the intersection between general relativity and quantum field theory, and is regarded as a fundamental unsolved problem in modern physics. A peculiar and truly quantum mechanical feature of the quantum fields is reminded that they exhibit zero-point fluctuations everywhere in space, even in regions which are otherwise “empty” (*i.e.* devoid of matter and radiation). This vacuum energy density is believed to act as a contribution to the cosmological constant λ appearing in Einstein’s field equations from 1917,

$$R_{\mu\nu} - \frac{1}{2}g_{\mu\nu}R = \frac{8\pi G}{c^4}T'_{\mu\nu} \tag{1}$$

where $R_{\mu\nu}$ and R refer to the curvature of space-time, $g_{\mu\nu}$ is the metric, $T'_{\mu\nu}$ is the the energy-momentum tensor,

$$T'_{\mu\nu} = T_{\mu\nu} + \frac{c^4\lambda}{8\pi G} \begin{pmatrix} 1 & 0 & 0 & 0 \\ 0 & -1 & 0 & 0 \\ 0 & 0 & -1 & 0 \\ 0 & 0 & 0 & 1 \end{pmatrix} \tag{2}$$

where $T_{\mu\nu}$ is the energy-momentum tensor of matter. Thus $T'_{00} = T_{00} + \varepsilon_\lambda$, $T'_{\alpha\beta} = T_{\alpha\beta} + \delta_{\alpha\beta}P_\lambda$, where

$$\varepsilon_\lambda = -P_\lambda = c^4\lambda/8\pi G. \tag{3}$$

Reminding that under Lorentz transformations $(\varepsilon_\lambda, P_\lambda) \rightarrow \varepsilon'_\lambda, (\varepsilon_\lambda, P_\lambda) \rightarrow P'_\lambda$ the quantities ε_λ and P_λ are changes by the law

$$\varepsilon'_\lambda = \frac{\varepsilon_\lambda + \beta^2 P_\lambda}{1 - \beta^2}, P'_\lambda = \frac{P_\lambda + \beta^2 \varepsilon_\lambda}{1 - \beta^2}. \tag{4}$$

Thus for the quantities ε_λ and P_λ Lorentz invariance holds by Equation (3) [1].

In modern cosmology it is assumed that the observable universe was initially vacuumlike, *i.e.*, the cosmological medium was non-singular and Lorentz invariant. In the earlier, non-singular Friedmann cosmology, the Friedmann universe comes into being during the phase transition of an initial vacuumlike state to the state of “ordinary” matter [2] [3].

The Friedmann equations start with the simplifying assumption that the universe is spatially homogeneous and isotropic, *i.e.* the cosmological principle; empirically, this is justified on scales larger than 126, ~100 Mpc. The cosmological principle implies that the metric of the universe must be of the form Ro-



Robertson-Walker metric [2]. Robertson-Walker metric reads

$$ds^2 = dt^2 - a^2(t) \left[\frac{dr^2}{1-kr^2} + r^2 (d\theta^2 + \sin^2 \theta d\varphi^2) \right]. \quad (5)$$

For such a metric, the Ricci curvature scalar is $R = -6k$ and it is said that space has the curvature k . The scaling factor $a(t)$ rescales this curvature for a given time t , producing a curvature $k(t) = k/a(t)$. The scaling factor $a(t)$ is given by two independent Friedmann equations for modeling a homogeneous, isotropic universe reads

$$\dot{a}^2 = \frac{G}{3} \varepsilon a^2 - k, \ddot{a} = -\frac{G}{6} (\varepsilon + 3p) \quad (6)$$

and the equation of state

$$p = p(\varepsilon), \quad (7)$$

where p is pressure and ε is a density of the cosmological medium. For the case of the vacuumlike cosmological medium equation of state reads [2] [3] [4]:

$$p = -\varepsilon. \quad (8)$$

By virtue of Friedman's Equations (1.1.6) in the Universe filled with a vacuum-like medium, the density of the medium is preserved, *i.e.* $\varepsilon = const$, but the scale factor $a(t)$ grows exponentially. By virtue of continuity, it can be assumed that the admixture of a substance does not change the nature of the growth of the latter, and the density of the medium hardly changes. This growth, interpreted by analogy with the Friedmann models as an expansion of the universe, but almost without changing the density of the medium! was named inflation. The idea of inflation is the basis of inflation scenarios [2].

Non-singular cosmology [2] [4] suggests that the initial state of the observable universe was vacuum-like, but unstable with respect to the phase transition to the ordinary non-Lorentz-invariant medium. This, for example, takes place if, by virtue of the equations of state of the medium, a fluctuation decrease in its density ε violates the condition of vacuum-like degeneration, $p = -\varepsilon$ or, which is the same, $3p + \varepsilon = -2\varepsilon < 0$, replacing it with

$$-2\varepsilon < 3p + \varepsilon < 0. \quad (9)$$

According to Friedman's equations, it corresponds to an accelerated expansion of the cosmological medium, accompanied by a drop in its density, which makes the process irreversible [2]. The impulse for expansion in this scenario, the vacuum-like environment, is not reported to itself (bloating), but to the emerging Friedmann environment.

In review [5], Weinberg indicates that the first published discussion of the contribution of quantum fluctuations to the cosmological constant was a 1967 paper by Zel'dovich [6]. In his article [1] Zel'dovich emphasizes that zeropoint energies of particle physics theories cannot be ignored when gravitation is taken into account, and since he explicitly discusses the discrepancy between estimates of vacuum energy and observations, he is clearly pointing to a cosmological con-

stant problem. As well known zeropoint energy density of scalar quantum field, etc. is divergent

$$\varepsilon_{\text{vac}}(m) = \frac{2\pi c}{(2\pi\hbar)^3} \int_0^\infty \sqrt{p^2 + m^2 c^2} p^2 dp = \infty. \tag{10}$$

In order to avoid difficulties mentioned above, in article [1] Zel'dovich has applied canonical Pauli-Villars regularization [7] [8] and formally has obtained a finite result (his formulas [1], Eqs. (VIII.12)-(VIII.13) p. 228)

$$\varepsilon_{\text{vac}} = -p_{\text{vac}} = \frac{1}{8} \int_0^\infty f(\mu) \mu^4 (\ln \mu) d\mu = \frac{c^4 \lambda}{8\pi G}, \tag{11}$$

where

$$\int_0^\infty f(\mu) d\mu = \int_0^\infty f(\mu) \mu^2 d\mu = \int_0^\infty f(\mu) \mu^4 d\mu = 0. \tag{12}$$

Remark 1.1.1. Unfortunately, Equation (11) and Equation (12) give nothing in order to obtain desired numerical values of the zero-point energy density ε .

In his paper [1], Zel'dovich arrives at a zero-point energy (his formula (IX.1))

$$\varepsilon_{\text{vac}} = m \left(\frac{mc}{\hbar} \right)^3 \sim 10^{17} \text{ g/cm}^3, \lambda \sim 10^{-10} \text{ cm}^{-2}, \tag{13}$$

where m (the ultra-violet cut-of) is taken equal to the proton mass. Zel'dovich notes that since this estimate exceeds observational bounds by 46 orders of magnitude it is clear that "... such an estimate has nothing in common with reality".

In his paper [1], Zel'dovich wrote: Recently A. D. Sakharov proposed a theory of gravitation, or, more precisely, a justification GR equation based on consideration of vacuum fluctuations. In this theory, the essential assumption is that there is some elementary length L or the corresponding limiting momentum $p_0 = \hbar/L$. Shorter lengths or for large impulses theory is not applicable. Sakharov gets the expression of gravitational constant G through L or p_0 (his formula (IX.6))

$$G = \frac{c^3 L^2}{\hbar} = \frac{\hbar c^3}{p_0^2}. \tag{14}$$

This expression has been known since the days of Planck, but it was read "from right to left": gravity determines the length L and the momentum p_0 . According to Sakharov, L and p_0 are primary. Substitute (IX. 6) in the expression (IX. 4), we get

$$\rho_{\text{vac}} = \frac{m^6 c^5}{p_0^2 \hbar^3}, \varepsilon_{\text{vac}} = \frac{m^6 c^7}{p_0^2 \hbar^3}. \tag{15}$$

That is expressions that the first members (in the formulas (VIII.10), (VIII. 11)) which are vanishes (with $p_0 \rightarrow \infty$). Thus, we can suggest the following interpretation of the cosmological constant: there is a theory of elementary particles, which would give (according to the mechanism that has not been revealed at the present time) identically zero vacuum energy, if this theory is applicable infinitely, up to arbitrarily large momentum; there is a momentum p_0 , beyond

which the theory is non applicable; along with other implications, modifying the theory gives different from zero vacuum energy; general considerations make it likely that the effect is portional p_0^{-2} . Clarification of the question of the existence and magnitude of the cosmological constant will also be of fundamental importance for the theory of elementary particles.

Nonclassical Assumptions

(I) In contrast with Zel'dovich paper [1] we assume that Poincaré group is deformed at some fundamental high-energy cutoff Λ_* [9] [10] [11] in accordance with the basis of the following deformed Poisson brackets

$$\begin{aligned} \{x^\mu, x^\nu\} &= \varkappa^{-1} (x^\mu \eta^{0\nu} - x^\nu \eta^{\mu 0}), \{p^\mu, p^\nu\} = 0, \\ \{x^\mu, p^\nu\} &= -\eta^{\mu\nu} + \varkappa^{-1} \eta^{\mu 0} p^\nu \end{aligned} \tag{16}$$

where $\mu, \nu = 0, 1, 2, 3$, $\eta^{\mu\nu} = (+1, -1, -1, -1)$ and is a parameter identified as the ratio between the high-energy cutoff Λ_* and the light speed. The corresponding to (16) momentum transformation reads [11]

$$\begin{aligned} p'_0 &= \frac{\gamma(p_0 - up_x)}{1 + (c\varkappa)^{-1} [(\gamma - 1)p_0 - \gamma up_x]}, p'_x = \frac{\gamma(p_x - up_0/c^2)}{1 + (c\varkappa)^{-1} [(\gamma - 1)p_0 - \gamma up_x]}, \\ p'_y &= \frac{p_y}{1 + (c\varkappa)^{-1} [(\gamma - 1)p_0 - \gamma up_x]}, p'_z = \frac{p_z}{1 + (c\varkappa)^{-1} [(\gamma - 1)p_0 - \gamma up_x]}, \end{aligned} \tag{17}$$

and coordinate transformation reads [11]

$$\begin{aligned} t' &= \frac{\gamma(t - ux/c^2)}{1 + (c\varkappa)^{-1} [(\gamma - 1)p_0 - \gamma up_x]}, x' = \frac{\gamma(x - ut)}{1 + (c\varkappa)^{-1} [(\gamma - 1)p_0 - \gamma up_x]}, \\ y' &= \frac{y}{1 + (c\varkappa)^{-1} [(\gamma - 1)p_0 - \gamma up_x]}, z' = \frac{z}{1 + (c\varkappa)^{-1} [(\gamma - 1)p_0 - \gamma up_x]}, \end{aligned} \tag{18}$$

where $\gamma = \sqrt{1 - u^2/c^2}$. It is easy to check that the energy $E = c\varkappa$, identified as the high-energy cutoff Λ_* , is an invariant as it is also the case for the fundamental length $l_{\Lambda_*} = \hbar c/E = \hbar/\varkappa$.

Remark 1.1.2. Note that the transformation (17) defined in p -space and the transformation (1.1.18) defined in x -space becomes Lorentz for small energies and momenta and defines a large invariant energy $l_{\Lambda_*}^{-1}$. The high-energy cutoff Λ_* is preserved by the modified action of the Lorentz group [9] [10].

This meant that the canonical concept of metric as quadratic invariant collapses at high energies, being replaced by the non-quadratic invariant [9]:

$$\|p\|^2 = \frac{\eta^{ab} p_a p_b}{(1 + l_{\Lambda_*} p_0)}, \tag{19}$$

or by the non-quadratic invariant

$$\|p\|^2 = \frac{\eta^{ab} p_a p_b}{(1 - l_{\Lambda_*} p_0)}, \tag{20}$$

where $l_{\Lambda_*} = \Lambda_*^{-1}, a, b = 0, 1, 2, 3$.

Remark 1.1.3. Note that:

1) the invariant (16) is infinite for the new negative invariant energy scale of the theory $\Lambda_* = -l_{\Lambda_*}^{-1}$, and it's not quadratic for energies close or above and

2) the invariant (17) is infinite for the new positive invariant energy scale of the theory $\Lambda_* = l_{\Lambda_*}^{-1}$.

Remark 1.1.4. It is also clear from Equation (16) and Equation (17) that the symmetry of positive and negative values of the energy is broken. The two theories with the two signs of l_{Λ} obviously are physically distinct; and we know of no theoretical argument which fixes the sign of l_{Λ}

The massive particles have a positive invariant $\|p\|^2 > 0$ which can be identified with the square of the mass $\|p\|^2 = m^2$, ($c = 1$). Thus in the case of the invariant (16) we obtain

$$\frac{p_0^2 - p^2}{(1 + l_{\Lambda_*} p_0)^2} = m^2, p_0 \in (-l_{\Lambda_*}^{-1}, \infty) \tag{21}$$

From Equation (18) we obtain

$$p_0 = \frac{m^2 l_{\Lambda_*}}{1 - m^2 l_{\Lambda_*}^2} + \frac{1}{\sqrt{1 - m^2 l_{\Lambda_*}^2}} \sqrt{\frac{m^4 l_{\Lambda_*}^2}{1 - m^2 l_{\Lambda_*}^2} + (p^2 + m^2)}. \tag{22}$$

In the case of the invariant (17) we obtain

$$\frac{p_0^2 - p^2}{(1 - l_{\Lambda_*} p_0)^2} = m^2, p_0 \in (-\infty, l_{\Lambda_*}^{-1}). \tag{23}$$

From Equation (20) we obtain

$$p_0 = -\frac{m^2 l_{\Lambda_*}}{1 - m^2 l_{\Lambda_*}^2} - \frac{1}{\sqrt{1 - m^2 l_{\Lambda_*}^2}} \sqrt{\frac{m^4 l_{\Lambda_*}^2}{1 - m^2 l_{\Lambda_*}^2} + (p^2 + m^2)} \tag{24}$$

The action for a scalar field φ must be invariant under the deformed Lorentz transformations. The invariant action reads [10]

$$S = \frac{1}{2} \int d^4x \frac{\eta^{ab} (\partial_a \varphi)(\partial_b \varphi)}{[1 + l_{\Lambda_*} \partial_0 \varphi]} + \frac{m^2}{2} \varphi^2. \tag{25}$$

Thus there is no linear field equation.

Remark 1.1.5. Throughout this paper, we use below high-energy cutoff Λ_* the perturbative expansion

$$S = \frac{1}{2} \int d^4x \left(\eta^{ab} (\partial_a \varphi)(\partial_b \varphi) + \frac{m^2}{2} \varphi^2 \right) + O(l_{\Lambda_*}). \tag{26}$$

and dealing in Lorentz invariant approximation

$$S \simeq \frac{1}{2} \int d^4x \left(\eta^{ab} (\partial_a \varphi)(\partial_b \varphi) + \frac{m^2}{2} \varphi^2 \right). \tag{27}$$

since for $l_{\Lambda_*} \ll 1$ the expansion (26) holds.

(II) The canonical concept of Minkowski space-time collapses at a small distance $l_{\Lambda_*} = \Lambda_*^{-1}$ to fractal space-time with Hausdorff-Colombeau negative dimension and therefore the canonical Lebesgue measure d^4x being replaced by the Colombeau-Stieltjes measure with negative Hausdorff-Colombeau dimension D^- :

$$(d\eta(x, \varepsilon))_\varepsilon = (v_\varepsilon(s(x))d^4x)_\varepsilon, \tag{28}$$

where $(v_\varepsilon(s(x)))_\varepsilon = \left((|s(x)|^{|D^-|} + \varepsilon)^{-1} \right)_\varepsilon$ and $s(x) = \sqrt{x_\mu x^\mu}$, see Section 3 and [12].

(III) The canonical concept of momentum space collapses at fundamental high-energy cutoff Λ_* to fractal momentum space with Hausdorff-Colombeau negative dimension and therefore the canonical Lebesgue measure $d^3\mathbf{k}$, where $\mathbf{k} = (k_x, k_y, k_z)$ being replaced by the Hausdorff-Colombeau measure

$$d^{D^+, D^-} \mathbf{k} \triangleq \frac{\Delta(D^-)d^{D^+} \mathbf{k}}{\left(|\mathbf{k}|^{|D^-|} + \varepsilon \right)_\varepsilon} = \frac{\Delta(D^+) \Delta(D^-) p^{D^+ - 1} dp}{\left(p^{|D^-|} + \varepsilon \right)_\varepsilon}, \tag{29}$$

where $\Delta(D^\pm) = 2\pi^{D^\pm/2} / \Gamma(D^\pm/2)$ and $p = |\mathbf{k}| = \sqrt{k_x^2 + k_y^2 + k_z^2}$ and where $D^+ - |D^-| \leq -6$, see Section 3 and ref. [9]. Hausdorff-Colombeau measure (29) avoids classical divergence (10) of the zeropoint energy $\varepsilon_{\text{vac}}(m)$ and instead Equation (10) one obtains

$$\varepsilon_{\text{vac}}(p_*, m) = \int_0^{p_*} d^3 p \sqrt{p^2 + m^2} + \Delta(D^+) \Delta(D^-) \int_{p_*}^\infty dp p^2 \frac{\sqrt{p^2 + m^2}}{\left(p^{|D^-|} + \varepsilon \right)_\varepsilon} \simeq p_*^4. \tag{30}$$

See Section 5 and ref. [12].

Remark 1.1.6. If we take the Planck scale (*i.e.* the Planck mass) as a cut-off, the vacuum energy density $\varepsilon_{\text{vac}}(p_*, m)$ is 10^{121} times larger than the observed dark energy density ε_{de} . Several possible approaches to the problem of vacuum energy have been discussed in the contemporary literature, for the review see [5], [12]. They can be roughly divided into four different groups: 1) Modification of gravity on large scales. 2) Anthropic principle.

3) Symmetry leading to $\varepsilon_{\text{vac}} = 0$. 4) Adjustment mechanism, see. 5) Hidden nonstandard dark matter sector and corresponding hidden symmetry leading to $\varepsilon_{\text{vac}} \simeq 0$, see [12].

(IV) We assume that there exists the nonstandard dark matter sector formed by ghost particles, see [12].

1.2. Zel'dovich Approach by Using Pauli-Villars Regularization Revisited. Ghosts as Physical Dark Matter

Remind that vacuum energy density for free scalar quantum field is

$$\varepsilon(\mu) = \frac{1}{2} \frac{c}{(2\pi\hbar)^3} \int_0^\infty 4\pi\sqrt{p^2 + \mu^2} p^2 dp = K \int_0^\infty \sqrt{p^2 + \mu^2} p^2 dp = KI(\mu), \quad (31)$$

where $\mu = m_0c$. From Equation (31) one obtains [1]

$$p(\mu) = \frac{K}{3} \int_0^\infty \frac{p^4 dp}{\sqrt{p^2 + \mu^2}} = KF(\mu). \quad (32)$$

For fermionic quantum field one obtains

$$\varepsilon(\mu) = KI(\mu), p(\mu) = -4KF(\mu). \quad (33)$$

Thus free vacuum energy density ε and corresponding pressure p is

$$\varepsilon = \sum_i C_i I(\mu_i), P = \sum_i C_i F(\mu_i). \quad (34)$$

From Equation (34) by using Pauli-Willars regularization [7] [8] in general case one obtains [1]

$$\varepsilon = \int f(\mu) I(\mu) d\mu, P = \int f(\mu) F(\mu) d\mu. \quad (35)$$

In order to obtain asymptotical expansion on the parameter p_0 of the quantity $\varepsilon_{\text{vac}}(p_0, m) = \int_0^{p_0} d^3 p \sqrt{p^2 + m^2}$ let us evaluate now the following integral

$$\begin{aligned} I(\mu, p_0) &= \int_0^{p_0} p^2 \sqrt{p^2 + \mu^2} dp = \int_0^{p_\mu} p^2 \sqrt{p^2 + \mu^2} dp + \int_{p_\mu}^{p_0} p^2 \sqrt{p^2 + \mu^2} dp \\ &= \int_0^{p_\mu} p^2 \sqrt{p^2 + \mu^2} dp = \int_{p_\mu}^{p_0} p^3 \sqrt{1 + \frac{\mu^2}{p^2}} dp + \int_{p_\mu}^{p_0} p^3 \sqrt{1 + \frac{\mu^2}{p^2}} dp \end{aligned} \quad (36)$$

and

$$\begin{aligned} F(\mu, p_0) &= \frac{1}{3} \int_0^{p_0} \frac{p^4 dp}{\sqrt{p^2 + \mu^2}} = \frac{1}{3} \int_0^{p_\mu} \frac{p^4 dp}{\sqrt{p^2 + \mu^2}} + \frac{1}{3} \int_{p_\mu}^{p_0} \frac{p^4 dp}{\sqrt{p^2 + \mu^2}} \\ &= \frac{1}{3} \int_0^{p_\mu} \frac{p^4 dp}{\sqrt{p^2 + \mu^2}} + \frac{1}{3} \int_{p_\mu}^{p_0} \frac{p^3 dp}{\sqrt{1 + \frac{\mu^2}{p^2}}}, \end{aligned} \quad (37)$$

where $p_\mu = r\mu, r > 1, \mu/p < 1/r < 1$. Note that

$$\begin{aligned} \sqrt{1 + \frac{\mu^2}{p^2}} &= 1 + \frac{1}{2} \frac{\mu^2}{p^2} - \frac{1}{8} \frac{\mu^4}{p^4} + \frac{1}{16} \frac{\mu^6}{p^6} + \dots \\ p^2 \sqrt{p^2 + \mu^2} &= p^3 \sqrt{1 + \frac{\mu^2}{p^2}} = p^3 + \frac{1}{2} \mu^2 p - \frac{1}{8} \frac{\mu^4}{p} + \frac{1}{16} \frac{\mu^6}{p^3} + \dots \end{aligned} \quad (38)$$

By inserting Equation (38) into Equations (36) one obtains

$$I(\mu, p_0) = C_1 \mu^4 + \frac{1}{4} p_0^4 + \frac{1}{4} \mu^2 p_0^2 - \frac{1}{8} \mu^4 \ln\left(\frac{p_0}{\mu}\right) - \frac{1}{32} \frac{\mu^6}{p_0^2} + p_0^{-5} O(\mu^8), \quad (39)$$

where $C_1 \mu^4 = \int_0^{p_\mu} p^2 \sqrt{p^2 + \mu^2} dp$. Note that

$$\left(\sqrt{1+\frac{\mu^2}{p^2}}\right)^{-1} = 1 - \frac{1}{2}\frac{\mu^2}{p^2} + \frac{3}{8}\frac{\mu^4}{p^4} - \frac{5}{16}\frac{\mu^6}{p^6} + \dots \quad (40)$$

By inserting Equation (40) into Equation (37) one obtains

$$F(\mu, p_0) = C_2\mu^4 + \frac{1}{12}p_0^4 - \frac{1}{12}\mu^2 p_0^2 + \frac{1}{8}\mu^4 \ln\left(\frac{p_0}{\mu}\right) + \frac{5}{32}\frac{\mu^6}{p_0^2} + p_0^{-5}O(\mu^8). \quad (41)$$

By inserting Equation (39) and Equation (41) into Equations (35) one obtains

$$\begin{aligned} \varepsilon &= \frac{1}{4}p_0^4 \int_0^{\mu_{\text{eff}}} f(\mu) d\mu + \frac{1}{4}p_0^2 \int_0^{\mu_{\text{eff}}} f(\mu)\mu^2 d\mu + \left(C_1 - \frac{1}{8}\ln p_0\right) \int_0^{\mu_{\text{eff}}} f(\mu)\mu^4 d\mu \\ &\quad + \frac{1}{8} \int_0^{\mu_{\text{eff}}} f(\mu)\mu^4 (\ln \mu) d\mu - \left(\frac{1}{p_0^2}\right) \frac{1}{32} \int_0^{\mu_{\text{eff}}} f(\mu)\mu^6 d\mu + O\left(\int_0^{\mu_{\text{eff}}} f(\mu)\mu^8\right) p_0^{-5}, \\ p &= \frac{1}{12}p_0^4 \int_0^{\mu_{\text{eff}}} f(\mu) d\mu - \frac{1}{12}p_0^2 \int_0^{\mu_{\text{eff}}} f(\mu)\mu^2 d\mu + \left(C_2 + \frac{1}{8}\ln p_0\right) \int_0^{\mu_{\text{eff}}} f(\mu)\mu^4 d\mu \\ &\quad - \frac{1}{8} \int_0^{\mu_{\text{eff}}} f(\mu)\mu^4 (\ln \mu) d\mu + \left(\frac{5}{p_0^2}\right) \frac{1}{32} \int_0^{\mu_{\text{eff}}} f(\mu)\mu^6 d\mu + O\left(\int_0^{\mu_{\text{eff}}} f(\mu)\mu^8\right) p_0^{-5}. \end{aligned} \quad (42)$$

We choose now

$$\int_0^{\mu_{\text{eff}}} f(\mu) d\mu = \int_0^{\mu_{\text{eff}}} f(\mu)\mu^2 d\mu = \int_0^{\mu_{\text{eff}}} f(\mu)\mu^4 d\mu = 0. \quad (43)$$

By inserting Equation (43) into.

Equations (42) one obtains

$$\begin{aligned} \varepsilon(\mu_{\text{eff}}) &= \frac{1}{8} \int_0^{\mu_{\text{eff}}} f(\mu)\mu^4 (\ln \mu) d\mu + O(p_0^{-2}), \\ p(\mu_{\text{eff}}) &= -\frac{1}{8} \int_0^{\mu_{\text{eff}}} f(\mu)\mu^4 (\ln \mu) d\mu + O(p_0^{-2}). \end{aligned} \quad (44)$$

Taking the limit $p \rightarrow \infty$ in Equation (44) gives

$$\begin{aligned} \varepsilon(\mu_{\text{eff}}) &= \frac{1}{8} \int_0^{\mu_{\text{eff}}} f(\mu)\mu^4 (\ln \mu) d\mu, \\ p(\mu_{\text{eff}}) &= -\frac{1}{8} \int_0^{\mu_{\text{eff}}} f(\mu)\mu^4 (\ln \mu) d\mu. \end{aligned} \quad (45)$$

Thus finally we obtain [3]

$$\varepsilon(\mu_{\text{eff}}) = -p(\mu_{\text{eff}}) = \frac{1}{8} \int_0^{\mu_{\text{eff}}} f(\mu)\mu^4 (\ln \mu) d\mu = \frac{c^4 \Lambda}{8\pi G}. \quad (46)$$

Remark 1.2.1. Remind that Pauli-Villars regularization consists of introducing a fictitious mass term. For example, we would replace a propagator $1/(k^2 - m_0^2 + i\epsilon)$, by the regulated propagator

$$\Delta(k^2) = \sum_{i=0}^N \frac{a_i}{k^2 - m_i^2 + i\epsilon} = \frac{1}{k^2 - m_0^2 + i\epsilon} - \sum_{i=1}^N \frac{a_i}{k^2 - m_i^2 + i\epsilon}, \quad (47)$$

where $a_0 = 1$ and $m_i, i = 1, 2, \dots, N$ can be thought of as the mass of a fictitious heavy particle, whose contribution is subtracted from that of an ordinary particle.

Assume that $m_i^2/k^2 < 1$, if we expand each term of this sum (46) as a power series in $k^2 + i\epsilon$ we get

$$\Delta(k^2) = \sum_{i=0}^N \frac{a_i}{k^2 + i\epsilon} + \sum_{i=0}^N \frac{a_i m_i^2}{(k^2 + i\epsilon)^2} + \sum_{i=0}^N O\left(\frac{1}{(k^2 + i\epsilon)^3}\right). \quad (48)$$

For a renormalizable theory the maximum supercritical power of divergence of any integral is quadratic, so that the $O(1/k^6)$ terms are ultraviolet finite. The finiteness of the regulated integral is then guaranteed by requiring that

$$\sum_{i=0}^N a_i = 0, \sum_{i=0}^N a_i m_i^2 = 0. \quad (49)$$

Remark 1.2.2. Note that in order to apply Pauli-Villars regularization to QFT with Lagrangian $\mathcal{L}(\varphi, \psi, \partial_\mu \varphi, \partial_\mu \psi)$ we would replace the Lagrangian $\mathcal{L}(\varphi, \psi, \partial_\mu \varphi, \partial_\mu \psi)$ by Lagrangian $\underline{\mathcal{L}}(\varphi, \underline{\psi}, \partial_\mu \varphi, \partial_\mu \underline{\psi})$, where [7]:

$$\underline{\varphi}(x) = \varphi(x) + \sum_n b_n \check{\varphi}_n(x, \mu_n^2), \underline{\psi}(x) = \psi(x) + \sum_n c_n \check{\psi}_n(x, \varkappa_n^2), \quad (50)$$

where commutator for $\check{\varphi}_n$ and anticommutator for $\check{\psi}_n$ reads

$$\begin{aligned} [\check{\varphi}_m(x, \mu_m^2), \check{\varphi}_n(x', \mu_n^2)] &= -i\rho_n \Delta(x - x', \mu_n^2) \delta_{mn}, \\ \{\check{\psi}_m(x, \varkappa_m^2), \check{\psi}_n(x', \varkappa_n^2)\} &= -i\varepsilon_n S(x - x', \varkappa_n^2) \delta_{mn}. \end{aligned}$$

From Equations (50)-Equations (51) one obtains

$$\begin{aligned} [\underline{\varphi}(x), \underline{\varphi}(x')] &= i \sum_{n=0}^N \rho_n b_n^2 \Delta(x - x', \mu_n^2), \\ [\underline{\psi}(x), \underline{\psi}(x')] &= -i \sum_{n=0}^N \varepsilon_n \bar{c}_n c_n S(x - x', \varkappa_n^2). \end{aligned} \quad (52)$$

Assume now that

$$\sum_{n=0}^N \rho_n b_n^2 = 0, \sum_{n=0}^N \rho_n b_n^2 \mu_n^2 = 0, \sum_{n=0}^N \varepsilon_n \bar{c}_n c_n = 0, \sum_{n=0}^N \varepsilon_n \bar{c}_n c_n \varkappa_n^2 = 0. \quad (53)$$

From Equations (53) it follows directly that QFT with Lagrangian $\underline{\mathcal{L}}(\varphi, \underline{\psi}, \partial_\mu \varphi, \partial_\mu \underline{\psi})$ is finite QFT with indefinite metric [4], see Remark 1.2.1.

Remark 1.2.3. Note that “bad ghosts” represent general meaning of the word “ghost” in theoretical physics: states of negative norm [7] or fields with the wrong sign of the kinetic term, such as Pauli-Villars ghosts φ , whose existence allows the probabilities to be negative thus violating unitarity. The quadratic lagrangian \mathcal{L}_φ^2 for φ begins with a wrong sign kinetic term [in (+---) signature]

$$\mathcal{L}_\varphi^2 = -\frac{1}{2} \partial^\mu \varphi \partial_\mu \varphi + \dots \quad (54)$$

Remark 1.2.4. Note that in order to obtain Equations (44), the standard quantum fields do not need to couple directly to the ghost sector. In this paper the ghost sector is considered as physical mechanism which acts only on a function $f(\mu)$ in Equations (43). It means that there exists the ghost-driven acceleration of the universe hidden in cosmological constant Λ .

Remark 1.2.5. As pointed out in paper [13] even if the standard model fields have no direct couplings to the ghost sector, they will indirectly interact with it

through gravity, and the propagation of gravity through the ghost condensate gives rise to a fascinating modification of gravity in the IR. However, no modifications of gravity can be seen directly, and no cosmological experiment can distinguish the ghost-driven acceleration from a cosmological constant.

Remark 1.2.6. In order to obtain desired physical result from Equations (45), *i.e.*,

$$\varepsilon_{\text{vac}} = 0.7 \times 10^{-29} \text{ g} \cdot \text{cm}^{-3} = 2.8 \times 10^{-47} \text{ GeV}^4 / \hbar^3 c^5 \tag{55}$$

we assume that

$$f(\mu) = f_{s.m.}(\mu) + f_{g.m.}(\mu), \tag{56}$$

where $f_{s.m.}(\mu)$ corresponds to standard matter and where $f_{g.m.}(\mu)$ corresponds to a physical ghost matter.

Remark 1.2.7. We assume now that

$$|f(\mu)| = \begin{cases} O(\mu^{-n}), n > 1 & \mu \leq \mu_{\text{eff}} \\ 0 & \mu > \mu_{\text{eff}} \end{cases} \tag{57}$$

From Equation (57) and Equation (45) it follows directly that

$$|p(\mu_{\text{eff}})| = |\varepsilon(\mu_{\text{eff}})| = \frac{1}{8} \left| \int_0^{\mu_{\text{eff}}} f(\mu) \mu^4 (\ln \mu) d\mu \right| \leq O(\mu_{\text{eff}}^{-n+5} \ln \mu_{\text{eff}}). \tag{58}$$

Remark 1.2.8. However serious problem arises from non-renormalizability of canonical quantum gravity with Einstein-Hilbert action

$$S_{EH} = \frac{1}{16\pi G} \int d^4x \sqrt{-g} R. \tag{59}$$

For example taking Λ^3 particles of energy Λ per unit volume gives the gravitational self-energy density of order Λ^6 , *i.e.*, the density ε_Λ diverges as Λ^6

$$\varepsilon_\Lambda \simeq G\Lambda^6, \tag{60}$$

where Λ is a high-energy cutoff [5].

In order to avoid these difficulties we apply instead Einstein-Hilbert action (59) the gravitational action which includes terms quadratic in the curvature tensor

$$\mathfrak{S} = - \int d^4x \sqrt{-g} (\alpha R_{\mu\nu} R^{\mu\nu} - \beta R^2 + 2\kappa^{-2} R), \tag{61}$$

Remark 1.2.9. Gravitational actions (61) which include terms quadratic in the curvature tensor are renormalizable [14]. The requirement that the graviton propagator behaves like p^{-4} for large momenta makes it necessary to choose the indefinite-metric vector space over the negative-energy states. These negative-norm states cannot be excluded from the physical sector of the vector space without destroying the unitarity of the **S** matrix, however, for their unphysical behavior may be restricted to arbitrarily large energy scales Λ_* by an appropriate limitation on the renormalized masses m_2 and m_0 .

Remark 1.2.10. We assume that $m_0 c \gg \mu_{\text{eff}}, m_2 c \gg \mu_{\text{eff}}$.

Remark 1.2.11. The canonical Quantum Field Theory is widely believed to

break down at some fundamental high-energy cutoff Λ_* and therefore the quantum fluctuations in the vacuum can be treated classically seriously only up to this high-energy cutoff, see for example [15]. In this paper we argue that Quantum Field Theory in fractal space-time with negative Hausdorff-Colombeau dimensions [12] gives high-energy cutoff on natural way.

2. Ghosts as Physical Dark Matter

2.1. Paulu-Villars Ghosts As Physical Dark Matter

Before explaining the role of PV ghosts, etc. as physical dark matter remind the idea of PV regularization as a conventional UV regularization. We consider, as an example, the scalar field theory with the interaction $\lambda\phi^4$. Lagrangian density of this theory reads

$$\mathcal{L} = \frac{1}{2} \partial^\mu \phi \partial_\mu \phi - \frac{m_0^2}{2} \phi^2 + \lambda \phi^4. \tag{62}$$

This theory requires UV regularization (e.g. in (2+1) and (3+1) dimensions). Let us show that it is sufficient to introduce N extra fields with large mass playing the role of the regularization parameter. Lagrangian density can be rewritten as follows

$$\mathcal{L} = \sum_{i=0}^N (-1)^i \left(\frac{1}{2} \partial^\mu \phi \partial_\mu \phi - \frac{m_i^2}{2} \phi_i^2 \right) + \lambda : \phi^4 :, \tag{63}$$

$$\phi = \phi_0 + \tilde{\phi} = \sum_{i=0}^N \phi_i, \tilde{\phi} = \sum_{i=0}^N a_i \phi_i.$$

Here the symbol “:” means that in perturbation theory we drop Feynman diagrams with loops containing only one vertex. The ϕ_0 is usual field with mass m_0 and the $\phi_i, i = 1, \dots, N$ is the extra field with mass $m_i, i = 1, \dots, N$. It can be shown that in (3+1)-dimensional theory the introduction of one PV field is sufficient for the ultraviolet regularization of perturbation theory in λ . One can show that momentum space Feynman diagrams in the original theory with Lagrangian density (62) diverge no more than quadratically [16] [17] [18] (beside of vacuum diagrams) shown in **Figure 1**.

If we consider now Feynman diagrams in the theory with Lagrangian density (63) we see that propagators of fields ϕ_0 and $\tilde{\phi}$ sum up in corresponding diagrams so that we obtain the following expression which plays the role of regularized propagator

$$\Delta(k^2) = \sum_{j=0}^N \frac{a_j}{k^2 - m_j^2 + i0} = \frac{1}{k^2 - m_0^2 + i0} - \sum_{j=0}^N \frac{a_j}{k^2 - m_j^2 + i0}, \tag{64}$$

where $k^2 = k_0^2 - k_1^2 + k_2^2 + k_3^2$. Integral corresponding to vacuum diagram is

$$\mathfrak{V} = \int \frac{d^4 k}{(2\pi)^4} \Delta(k^2) = \int \frac{d^4 k}{(2\pi)^4} \sum_{j=0}^N \frac{a_j}{k^2 - m_j^2 + i0}. \tag{65}$$

To do this integral, since it is convergent, we can Wick rotate.

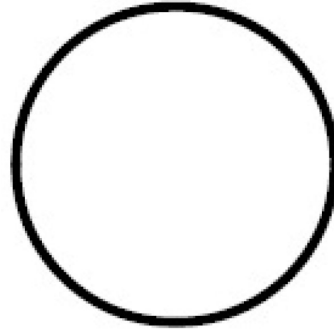

Figure 1. One-loop massive vacuum diagram.

Remark 2.1.1. All the integrals in quantum field theory are written in Minkowski space, however, the ultraviolet divergence appears for large values of modulus of momentum and it is useful to regularise it in Euclidean space [17]. Transition to Euclidean space can be achieved by replacing the zeroth component of momentum $k_0 \rightarrow ik_4$, where the integration over the fourth component of momenta goes along the imaginary axis. To go to the integration along the real axis, one has to perform the (Wick) rotation of the integration contour by 90° (see **Figure 2**). This is possible since the integral over the big circle vanishes and during the transformation of the contour it does not cross the poles.

Then we get

$$\mathfrak{Z}_E = \frac{i}{8\pi^2} \int_0^\infty dk_E \sum_{j=0}^N \frac{a_j k_E^3}{k_E^2 + m_j^2}. \tag{66}$$

To do this integral, since it is convergent, we can deal with regularized integral

$$\mathfrak{Z}(\varepsilon, \Lambda) = \frac{i}{8\pi^2} \int_\varepsilon^\Lambda dk_E \sum_{j=0}^N \frac{a_j k_E^3}{k_E^2 + m_j^2}, \tag{67}$$

where $\varepsilon \simeq 0, \Lambda \simeq \infty$, i.e. $\mathfrak{Z}(\varepsilon, \Lambda) \approx \mathfrak{Z}_E$. We assume now that Pauli-Villars conditions given by Equations (48) holds. Let us consider now the quantity

$$\mathfrak{Z}_\eta \triangleq \mathfrak{Z}_\eta(\varepsilon, \Lambda) = \frac{i}{8\pi^2} \int_\varepsilon^\Lambda dk_E \sum_{j=0}^N \frac{a_j k_E^3}{k_E^2 + \eta m_j^2}, \tag{68}$$

where $\eta \in (0, 1]$, and therefore from Equation (68) we obtain

$$\mathfrak{Z}_\eta \Big|_{\eta=0} = \frac{i}{8\pi^2} \int_\varepsilon^\Lambda dk_E \sum_{j=0}^N a_j k_E = \frac{i}{8\pi^2} \sum_{j=0}^N a_j \int_\varepsilon^\Lambda k_E dk_E \equiv 0, \tag{69}$$

since Equations (48) holds. From Equation (68) by differentiation we obtain

$$\frac{d}{d\eta} \mathfrak{Z}_\eta = \frac{i}{8\pi^2} \int_\varepsilon^\Lambda dk_E \sum_{j=0}^N \frac{a_j m_j^2 k_E^3}{(k_E^2 + \eta m_j^2)^2}, \tag{70}$$

and therefore from Equation (39) we obtain

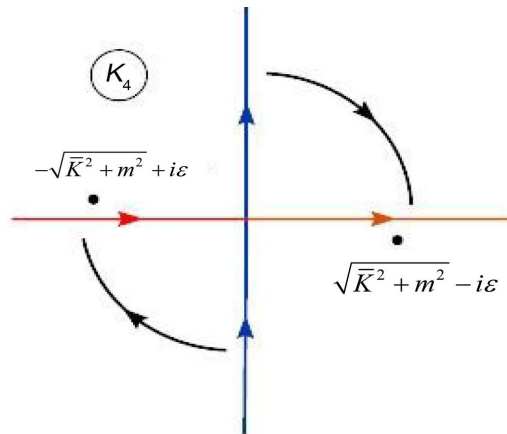

Figure 2. The Wick rotation of the integration contour.

$$\begin{aligned} \frac{d}{d\eta} \mathfrak{S}_\eta \Big|_{\eta=0} &= \frac{i}{8\pi^2} \int_\epsilon^\Lambda dk_E \sum_{j=0}^N \frac{a_j m_j^2 k_E^3}{(k_E^2 + \eta m_j^2)^2} \Big|_{\eta=0} \\ &= \frac{i}{8\pi^2} \sum_{j=0}^N a_j m_j^2 \int_\epsilon^\Lambda k_E^{-1} dk_E \equiv 0, \end{aligned} \tag{71}$$

since Equations (48) holds. From Equation (70) by differentiation we obtain

$$\begin{aligned} \frac{d^2}{d\eta^2} \mathfrak{S}_\eta &= \sum_{j=0}^N \mathfrak{R}_j(\eta) = \frac{i}{4\pi^2} \int_\epsilon^\Lambda dk_E \sum_{j=0}^N \frac{a_j m_j^4 k_E^3}{(k_E^2 + \eta m_j^2)^3}, \\ \mathfrak{R}_j(\eta) &= \frac{ia_j m_j^4}{4\pi^2} \int_\epsilon^\Lambda dk_E \frac{k_E^3}{(k_E^2 + \eta m_j^2)^3}. \end{aligned} \tag{72}$$

Note that

$$\mathfrak{R}_j(\eta) \simeq \frac{ia_j m_j^4}{4\pi^2} \int_0^\infty dk_E \frac{k_E^3}{(k_E^2 + \eta m_j^2)^3} = \frac{ia_j m_j^4}{4\pi^2} \frac{-i}{4\eta m_j^2} = \frac{a_j m_j^2}{16\pi^2 \eta}. \tag{73}$$

Thus

$$\frac{d}{d\eta} \mathfrak{S}_\eta = \sum_{j=0}^N \int_0^1 \mathfrak{R}_j(\eta) d\eta = \sum_{j=0}^N \frac{a_j m_j^2}{16\pi^2} \ln \eta \tag{74}$$

and

$$\mathfrak{S}_\eta = \sum_{j=0}^N \frac{a_j m_j^2}{16\pi^2} (\eta \ln \eta - \eta), \tag{75}$$

Therefore

$$\mathfrak{S}(\epsilon, \Lambda) = \mathfrak{S}_\eta \Big|_{\eta=1} = -\sum_{j=0}^N \frac{a_j m_j^2}{16\pi^2} \equiv 0, \tag{76}$$

since Equations (48) holds. Thus integral (65) corresponding to vacuum diagram by using Pauli-Villars renormalization identically equal zero, *i.e.*

$$\text{Ren}_{PV}(\mathfrak{S}) = \frac{d^4 k}{(2\pi)^4} \Delta(k^2) = \frac{d^4 k}{(2\pi)^4} \sum_{j=0}^N \frac{a_j}{k^2 - m_j^2 + i0} \equiv 0. \tag{77}$$

Let us consider now how this method works in the case of the simplest scalar diagram shown in **Figure 3**. The corresponding Feinman integral has the form

$$\mathfrak{I}(p^2) = \frac{1}{(2\pi)^4} \int \frac{d^4k}{(k^2 - m_0^2 + i0)[(p^2 - k^2) - m_0^2 + i0]}. \quad (78)$$

Regularized Feinman integral (78) reads

$$\mathfrak{I}_{reg}(p^2) = \frac{1}{(2\pi)^4} \int \sum_{j=0}^N \frac{a_j d^4k}{(k^2 - m_j^2 + i0)[(p^2 - k^2) - m_j^2 + i0]}, \quad (79)$$

where $N = 1$. To do this integral, since it is convergent, we can Wick rotate. Then we get

$$\mathfrak{I}_{reg}(p^2) = \frac{i}{(2\pi)^4} \int \sum_{j=0}^N \frac{a_j d^4k}{(k^2 + m_j^2)[(p^2 - k^2) + m_j^2]}. \quad (80)$$

The integral (80) can be written as

$$\begin{aligned} \mathfrak{I}_{reg}(p^2) &= \frac{i}{(2\pi)^4} \int_0^1 dx \int \sum_{j=0}^N \frac{a_j d^4k}{[k^2 + p^2x(1-x) + m_j^2]^2} \\ &= \frac{i}{8\pi^2} \int_0^1 dx \int \sum_{j=0}^N \frac{a_j k_E^3 dk_E}{[k_E^2 + p^2x(1-x) + m_j^2]^2}. \end{aligned} \quad (81)$$

To do this integral, since it is convergent, we can deal with regularized integral

$$\mathfrak{I}_{reg}(p^2, \varepsilon, \Lambda) = \frac{i}{8\pi^2} \int_0^1 dx \int_\varepsilon^\Lambda \sum_{j=0}^N \frac{a_j k_E^3 dk_E}{[k_E^2 + p^2x(1-x) + m_j^2]^2}. \quad (82)$$

Let us consider now the quantity

$$\mathfrak{I}_\eta(p^2, \varepsilon, \Lambda) = \frac{i}{8\pi^2} \int_0^1 dx \int_\varepsilon^\Lambda \sum_{j=0}^N \frac{a_j k_E^3 dk_E}{[k_E^2 + p^2x(1-x) + \eta m_j^2]^2}. \quad (83)$$

where $\eta \in (0,1]$, and therefore from Equation (83) we obtain $\mathfrak{I}_0(p^2, \varepsilon, \Lambda) \equiv 0$, since Equations (48) holds. From Equation (83) by differentiation we obtain

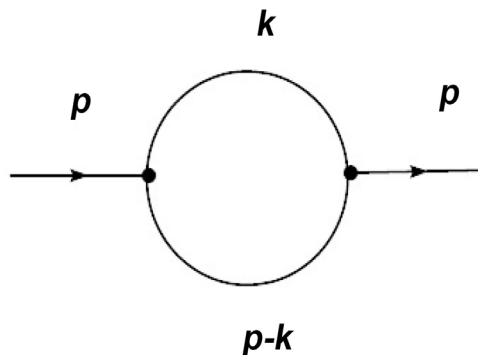

Figure 3. The simplest scalar diagram.

$$\begin{aligned} \frac{d}{d\eta} \mathfrak{S}_\eta(p^2, \varepsilon, \Lambda) &= -\frac{i}{4\pi^2} \int_0^1 dx \int_\varepsilon^\Lambda \sum_{j=0}^N \frac{a_j m_j^2 k_E^3 dk_E}{[k_E^2 + p^2 x(1-x) + \eta m_j^2]^3} \\ &\simeq -\frac{i}{4\pi^2} \sum_{j=0}^N a_j m_j^2 \mathfrak{R}_j(p^2, \eta, \Lambda, \varepsilon), \\ \mathfrak{R}_j(p^2, \eta, \Lambda, \varepsilon) &\simeq \int_0^1 dx \int \frac{k_E^3 dk_E}{[k_E^2 + p^2 x(1-x) + \eta m_j^2]^3} \\ &= \frac{1}{4} \int_0^1 \frac{dx}{p^2 x(1-x) + \eta m_j^2}. \end{aligned} \tag{84}$$

From Equation (84) we obtain

$$\begin{aligned} \frac{d}{d\eta} \mathfrak{S}_\eta(p^2, \varepsilon, \Lambda) &\simeq -\frac{i}{4\pi^2} \sum_{j=0}^N a_j m_j^2 \mathfrak{R}_j(p^2, \eta, \varepsilon, \Lambda) \\ &= -\frac{i}{16\pi^2} \sum_{j=0}^N a_j \int_0^1 \frac{dx}{m_j^{-2} p^2 x(1-x) + \eta}. \end{aligned} \tag{85}$$

From Equation (85) we obtain

$$\mathfrak{S}_{reg}(p^2) = -\frac{i}{16\pi^2} \sum_{j=0}^N a_j \int_0^1 dx \int_0^1 \frac{d\eta}{m_j^{-2} p^2 x(1-x) + \eta}. \tag{86}$$

Note that

$$\begin{aligned} \int_0^1 \frac{d\eta}{m_j^{-2} p^2 x(1-x) + \eta} &= [m_j^{-2} p^2 x(1-x) + \eta] \ln [m_j^{-2} p^2 x(1-x) + \eta] \Big|_0^1 - 1 \\ &= [m_j^{-2} p^2 x(1-x) + 1] \ln [m_j^{-2} p^2 x(1-x) + 1] \\ &\quad - [m_j^{-2} p^2 x(1-x)] \ln [m_j^{-2} p^2 x(1-x)] - 1. \end{aligned} \tag{87}$$

Thus

$$\begin{aligned} \mathfrak{S}_{reg}(p^2) &= -\frac{i}{16\pi^2} \sum_{j=0}^{N=1} a_j \int_0^1 dx \int_0^1 \frac{d\eta}{m_j^{-2} p^2 x(1-x) + \eta} \\ &= -\frac{i}{16\pi^2} \sum_{j=0}^{N=1} a_j \int_0^1 dx \{ [m_j^{-2} p^2 x(1-x) + 1] \ln [m_j^{-2} p^2 x(1-x) + 1] \\ &\quad - [m_j^{-2} p^2 x(1-x)] \ln [m_j^{-2} p^2 x(1-x)] \} + \frac{i}{16\pi^2} \sum_{j=0}^{N=1} a_j \\ &= -\frac{i}{16\pi^2} \sum_{j=0}^{N=1} a_j \int_0^1 dx \{ [m_j^{-2} p^2 x(1-x) + 1] \ln [m_j^{-2} p^2 x(1-x) + 1] \\ &\quad - [m_j^{-2} p^2 x(1-x)] \ln [m_j^{-2} p^2 x(1-x)] \} \\ &= -\frac{i}{16\pi^2} \int_0^1 dx \{ [m_0^{-2} p^2 x(1-x) + 1] \ln [m_0^{-2} p^2 x(1-x) + 1] \\ &\quad - [m_0^{-2} p^2 x(1-x)] \ln [m_0^{-2} p^2 x(1-x)] \} \\ &\quad + \frac{i}{16\pi^2} \int_0^1 dx \{ [m_1^{-2} p^2 x(1-x) + 1] \ln [m_1^{-2} p^2 x(1-x) + 1] \\ &\quad - [m_1^{-2} p^2 x(1-x)] \ln [m_1^{-2} p^2 x(1-x)] \}. \end{aligned} \tag{88}$$

From Equation (88) we obtain

$$\begin{aligned} \mathfrak{S}_{reg}(p^2) = & -\frac{i}{16\pi^2} \int_0^1 dx \left\{ [m_0^{-2} p^2 x(1-x) + 1] \ln [m_0^{-2} p^2 x(1-x) + 1] \right. \\ & \left. - [m_0^{-2} p^2 x(1-x)] \ln [m_0^{-2} p^2 x(1-x)] \right\} \\ & + \frac{i}{16\pi^2} \int_0^1 dx \left\{ [m_1^{-2} p^2 x(1-x) + 1] \ln [m_1^{-2} p^2 x(1-x) + 1] \right. \\ & \left. - [m_1^{-2} p^2 x(1-x)] \ln [m_1^{-2} p^2 x(1-x)] \right\}. \end{aligned} \tag{89}$$

We assume now that $m_1^{-2} p^2 \ll 1$ and from Equation (89) finally we obtain

$$\begin{aligned} \mathfrak{S}_{reg}(p^2) = & -\frac{i}{16\pi^2} \int_0^1 dx \left\{ [m_0^{-2} p^2 x(1-x) + 1] \ln [m_0^{-2} p^2 x(1-x) + 1] \right. \\ & \left. - [m_0^{-2} p^2 x(1-x)] \ln [m_0^{-2} p^2 x(1-x)] \right\} + O(m_1^{-2} p^2). \end{aligned} \tag{90}$$

Remark 2.1.2. The simple renormalizable models with finite masses $m_i, i = 1, \dots, N$ which we have considered in the section many years regarded only as constructs for a study of the ultraviolet problem of QFT. The difficulties with unitarity appear to preclude their direct acceptability as canonical physical theories in locally Minkowski space-time. However, for their unphysical behavior may be restricted to arbitrarily large energy scales Λ_* mentioned above by an appropriate limitation on the finite masses m_i .

2.2. Renormalizability of Higher Derivative Quantum Gravity

Gravitational actions which include terms quadratic in the curvature tensor are renormalizable. The necessary Slavnov identities are derived from Becchi-Rouet-Stora (BRS) transformations of the gravitational and Faddeev-Popov ghost fields. In general, non-gauge-invariant divergences do arise, but they may be absorbed by nonlinear renormalizations of the gravitational and ghost fields and of the BRS transformations [14]. The generic expression of the action reads

$$I_{sym} = -\int d^4x \sqrt{-g} (\alpha R_{\mu\nu} R^{\mu\nu} - \beta R^2 + 2\kappa^{-2} R), \tag{91}$$

where the curvature tensor and the Ricci is defined by $R_{\mu\alpha\nu}^\lambda = \partial_\nu \Gamma_{\mu\alpha}^\lambda$ and $R_{\mu\nu} = R_{\mu\lambda\nu}^\lambda$ correspondingly, $\kappa^2 = 32\pi G$. The convenient definition of the gravitational field variable in terms of the contravariant metric density reads

$$\kappa h^{\mu\nu} = g^{\mu\nu} \sqrt{-g} - \eta^{\mu\nu}. \tag{92}$$

Analysis of the linearized radiation shows that there are eight dynamical degrees of freedom in the field. Two of these excitations correspond to the familiar massless spin-2 graviton. Five more correspond to a massive spin-2 particle with mass m_2 . The eighth corresponds to a massive scalar particle with mass m_0 . Although the linearized field energy of the massless spin-2 and massive scalar excitations is positive definite, the linearized energy of the massive spin-2 excitations is negative definite. This feature is characteristic of higher-derivative models, and poses the major obstacle to their physical interpretation.

In the quantum theory, there is an alternative problem which may be substituted for the negative energy. It is possible to recast the theory so that the mas-

sive spin-2 eigenstates of the free-field Hamiltonian have positive-definite energy, but also negative norm in the state vector space.

These negative-norm states cannot be excluded from the physical sector of the vector space without destroying the unitarity of the \mathbf{S} matrix. The requirement that the graviton propagator behaves like p^{-4} for large momenta makes it necessary to choose the indefinite-metric vector space over the negative-energy states.

The presence of massive quantum states of negative norm which cancel some of the divergences due to the massless states is analogous to the Pauli-Villars regularization of other field theories. For quantum gravity, however, the resulting improvement in the ultraviolet behavior of the theory is sufficient only to make it renormalizable, but not finite.

The gauge choice which we adopt in order to define the quantum theory is the canonical harmonic gauge: $\partial_\nu h^{\mu\nu} = 0$. Corresponding Green's functions are then given by a generating functional

$$Z(T_{\mu\nu}) = N \int \left[\prod_{\mu \leq \nu} dh^{\mu\nu} \right] [dC^\sigma] [d\bar{C}_\tau] \delta^4(F^\tau) \times \exp \left[i \left(I_{sym} + \int d^4x \bar{C}_\tau \bar{F}^{\tau}_{\mu\nu} D_\alpha^{\mu\nu} C^\alpha + \kappa \int d^4x T_{\mu\nu} h^{\mu\nu} \right) \right]. \tag{93}$$

Here $F^\tau = \bar{F}^{\tau}_{\mu\nu} h^{\mu\nu}$, $\bar{F}^{\tau}_{\mu\nu} = \delta_\mu^r \bar{\partial}_\nu$ and the arrow indicates the direction in which the derivative acts. N is a normalization constant. C^σ is the Faddeev-Popov ghost field, and \bar{C}_τ is the antighost field. Notice that both C^σ and \bar{C}_τ are anticommuting quantities. $D_\alpha^{\mu\nu}$ is the operator which generates gauge transformations in $h^{\mu\nu}$, given an arbitrary spacetime-dependent vector $\xi^\alpha(x)$ corresponding to $x^{\mu'} = x^\mu + \kappa \xi^\mu$ and where

$$D_\alpha^{\mu\nu} \xi^\alpha(x) = \partial^\mu \xi^\nu + \partial^\nu \xi^\mu - \eta^{\mu\nu} \partial_\alpha \xi^\alpha + \kappa \left(\partial_\alpha \xi^\mu h^{\alpha\nu} + \partial_\alpha \xi^\nu h^{\alpha\mu} - \xi^\alpha \partial_\alpha h^{\mu\nu} - \partial_\alpha \xi^\alpha h^{\mu\nu} \right) \tag{94}$$

In the functional integral (93), we have written the metric for the gravitational field as $\left[\prod_{\mu \leq \nu} dh^{\mu\nu} \right]$ without any local factors of $g = \det(g_{\mu\nu})$. Such factors do not contribute to the Feynman rules because their effect is to introduce terms proportional to $\delta^4(0) \int d^4x \ln(-g)$ into the effective action and $\delta^4(0)$ is set equal to zero in dimensional regularization.

In calculating the generating functional (93) by using the loop expansion, one may represent the δ function which fixes the gauge as the limit of a Gaussian, discarding an infinite normalization constant

$$\delta^4(F^\tau) \sim \lim_{\Delta \rightarrow 0} \exp \left[i \left(\frac{1}{2} \Delta^{-1} \int d^4x F_\tau F^\tau \right) \right]. \tag{95}$$

In this expression, the index τ has been lowered using the flat-space metric tensor $\eta_{\mu\nu}$. For the remainder of this paper, we shall adopt the standard approach to the covariant quantization of gravity, in which only Lorentz tensors occur, and all raising and lowering of indices is done with respect to flat space.

The graviton propagator may be calculated from $I_{sym} + \frac{1}{2}\Delta^{-1} \int d^4x F_\tau F^\tau$ in the usual fashion, letting $\Delta \rightarrow 0$ after inverting. The expression $\frac{1}{2}\Delta^{-1} \int d^4x F_\tau F^\tau$ contains only two derivatives. Consequently, there are parts of the graviton propagator which behave like p^{-2} for large momenta. Specifically, the p^{-2} terms consist of everything but those parts of the propagator which are transverse in all indices. These terms give rise to unpleasant infinities already at the one-loop order. For example, the graviton self-energy diagram shown in **Figure 4** has a divergent part with the general structure $(\partial^4 h)^2$. Such divergences do cancel when they are connected to tree diagrams whose outermost lines are on the mass shell, as they must if the **S** matrix is to be made finite without introducing counterterms for them. However, they greatly complicate the renormalization of Green's functions.

We may attempt to extricate ourselves from the situation described in the last paragraph by picking a different weighting functional. Keeping in mind that we want no part of the graviton propagator to fall off slower than p^{-4} for large momenta, we now choose the weighting functional [12]

$$\omega_4(e^\tau) = \exp \left[i \left(\frac{1}{2} \Delta^{-1} \int d^4x e_\tau \square^2 e^\tau \right) \right], \tag{96}$$

where e^τ is any four-vector function. The corresponding gauge-fixing term in the effective action is

$$-\frac{1}{2} \kappa^2 \Delta^{-1} \int d^4x F_\tau \square^2 F^\tau. \tag{97}$$

The graviton propagator resulting from the gauge-fixing term (97) is derived in [13]. For most values of the parameters α and β in I_{sym} it satisfies the requirement that all its leading parts fall off like p^{-4} for large momenta. There are, however, specific choices of these parameters which must be avoided. If $\alpha = 0$, the massive spin-2 excitations disappear, and inspection of the graviton propagator shows that some terms then behave like k^{-2} . Likewise, if $3\beta - \alpha = 0$, the massive scalar excitation disappears, and there are again terms in the propagator which behave like p^{-2} . However, even if we avoid the special cases $\alpha = 0$ and $3\beta - \alpha = 0$, and if we use the propagator derived from (97), we still do not obtain a clean renormalization of the Green's functions. We now turn to the implications of gauge invariance. Before we write down the BRS transformations for gravity, let us first establish the commutation relation for gravitational gauge transformations, which reveals the group structure of the theory. Take the gauge transformation (94) of $h^{\mu\nu}$, generated by ξ^μ and

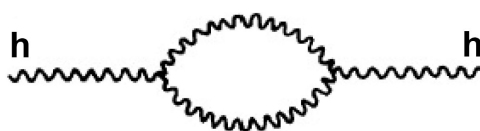

Figure 4. The one-loop graviton self-energy diagram.

perform a second gauge transformation, generated by η^μ , on the $h^{\mu\nu}$ fields appearing there. Then antisymmetrize in ξ^μ and η^μ . The result is

$$\frac{\delta D_\alpha^{\mu\nu}}{\delta h^{\rho\sigma}} D_\beta^{\rho\sigma} (\xi^\alpha \eta^\beta - \eta^\alpha \xi^\beta) = \kappa D_\lambda^{\mu\nu} (\partial_\alpha \xi^\lambda \eta^\alpha - \partial_\alpha \eta^\lambda \xi^\alpha), \quad (98)$$

where the repeated indices denote both summation over the discrete values of the indices and integration over the spacetime arguments of the functions or operators indexed.

The BRS transformations for gravity appropriate for the gauge-fixing term (96) are [13]

$$\begin{aligned} \text{(a)} \quad & \delta_{\text{BRS}} h^{\mu\nu} = \kappa D_\alpha^{\mu\nu} C^\alpha \delta\lambda, \\ \text{(b)} \quad & \delta_{\text{BRS}} C^\alpha = -\kappa^2 \partial_\beta C^\alpha C^\beta \delta\lambda, \\ \text{(c)} \quad & \delta_{\text{BRS}} \bar{C}_\tau = -\kappa^3 \Delta^{-1} \square^2 F_\tau \delta\lambda, \end{aligned} \quad (99)$$

where $\delta\lambda$ is an infinitesimal anticommuting constant parameter. The importance of these transformations resides in the quantities which they leave invariant. Note that

$$\delta_{\text{BRS}} (\partial_\beta C^\sigma C^\beta) = 0 \quad (100)$$

and

$$\delta_{\text{BRS}} (D_\alpha^{\mu\nu} C^\alpha) = 0. \quad (101)$$

As a result of Equation (101), the only part of the ghost action which varies under the BRS transformations is the antighost \bar{C}_τ . Accordingly, the transformation (99c) has been chosen to make the variation of the ghost action just cancel the variation of the gauge-fixing term. Therefore, the entire effective action is BRS invariant:

$$\delta_{\text{BRS}} \left(I_{\text{sim}} - \frac{1}{2} \kappa^2 \Delta^{-1} F_\tau \square^2 F^\tau + \bar{C}_\tau F_{\mu\nu}^\tau D_\alpha^{\mu\nu} C^\alpha \right) = 0. \quad (102)$$

Equations (99), (100), and (102) now enable us to write the Slavnov identities in an economical way. In order to carry out the renormalization program, we will need to have Slavnov identities for the proper vertices.

A) Slavnov identities for Green's functions

First consider the Slavnov identities for Green's functions.

$$\begin{aligned} & Z(T_{\mu\nu}, \bar{\beta}_\sigma, \beta^\tau, K_{\mu\nu}, L_\sigma) \\ &= N \int \left[\prod_{\mu \leq \nu} dh^{\mu\nu} \right] \left[dC^\sigma \right] \left[d\bar{C}_\tau \right] \\ & \times \exp \left[i \tilde{\Sigma}(h^{\mu\nu}, C^\sigma, \bar{C}_\tau, K_{\mu\nu}, L_\sigma, \bar{\beta}_\sigma C^\sigma) + \bar{\beta}_\sigma C^\sigma + \bar{C}_\tau \beta^\tau + \kappa T_{\mu\nu} h^{\mu\nu} \right]. \end{aligned} \quad (103)$$

Anticommuting sources have been included for the ghost and antighost fields, and the effective action $\tilde{\Sigma}$ has been enlarged by the inclusion of BRS invariant couplings of the ghosts and gravitons to some external fields $K_{\mu\nu}$ (anticommuting) and L_σ (commuting),

$$\tilde{\Sigma} = I_{\text{sim}} - \frac{1}{2} \kappa^2 \Delta^{-1} F_\tau \square^2 F^\tau + \bar{C}_\tau \bar{F}_{\mu\nu}^\tau D_\alpha^{\mu\nu} C^\alpha + \kappa K_{\mu\nu} D_\alpha^{\mu\nu} + \kappa^2 L_\sigma \partial_\beta C^\sigma C^\beta. \quad (104)$$

$\tilde{\Sigma}$ is BRS invariant by virtue of Equation (99), Equation (100), and Equation (102). We may use the new couplings to write this invariance as

$$\frac{\delta \tilde{\Sigma}}{\delta K_{\mu\nu}} \frac{\delta \tilde{\Sigma}}{\delta h^{\mu\nu}} + \frac{\delta \tilde{\Sigma}}{\delta L_\sigma} \frac{\delta \tilde{\Sigma}}{\delta C^\sigma} + \kappa^3 \Delta^{-1} \square^2 F_\tau \frac{\delta \tilde{\Sigma}}{\delta \bar{C}_\tau}. \tag{105}$$

In this equation, and throughout this subsection, we use left variational derivatives with respect to anticommuting quantities: $\delta f(C^\sigma) = \delta C^\tau \delta f / \delta C^\tau$. Equation (105) may be simplified by rewriting it in terms of a reduced effective action,

$$\Sigma = \tilde{\Sigma} + \frac{1}{2} \kappa^2 \Delta^{-1} F_\tau \square^2 F^\tau. \tag{106}$$

Substitution of (106) into (105) gives

$$\frac{\delta \Sigma}{\delta K_{\mu\nu}} \frac{\delta \Sigma}{\delta h^{\mu\nu}} + \frac{\delta \Sigma}{\delta L_\sigma} \frac{\delta \Sigma}{\delta C^\sigma} = 0, \tag{107}$$

where we have used the relation

$$\kappa^{-1} \bar{F}_{\mu\nu}^\tau \frac{\delta \Sigma}{\delta K_{\mu\nu}} - \frac{\delta \Sigma}{\delta \bar{C}_\tau} = 0. \tag{108}$$

Note that a measure

$$\left[\prod_{\mu \leq \nu} dh^{\mu\nu} \right] [dC^\sigma] [d\bar{C}_\tau] \tag{109}$$

is BRS invariant since for infinitesimal transformations, the Jacobian is 1, because of the trace relations

$$\begin{aligned} \text{(a)} \quad & \frac{\delta^2 \tilde{\Sigma}}{\delta K_{(\mu\nu)} \delta h^{(\mu\nu)}} = 0, \\ \text{(b)} \quad & \frac{\delta^2 \tilde{\Sigma}}{\delta C^\sigma \delta L_\sigma} = 0, \end{aligned} \tag{110}$$

both of which follow from $\int d^4x \partial_\alpha C^\alpha = 0$. The parentheses surrounding the indices in (110a) indicate that the summation is to be carried out only for $\mu \leq \nu$.

Remark 2.2.1. Note that the Slavnov identity for the generating functional of Green's functions is obtained by performing the BRS transformations (99) on the integration variables in the generating functional (103). This transformation does not change the value of the generating functional and therefore we obtain

$$\begin{aligned} N \int & \left[\prod_{\mu \leq \nu} dh^{\mu\nu} \right] [dC^\sigma] [d\bar{C}_\tau] \left(\kappa^2 T_{\mu\nu} D_\alpha^{\mu\nu} - \kappa^2 \bar{\beta}_\sigma \partial_\beta C^\sigma C^\beta \right. \\ & \left. + \kappa^3 \Delta^{-1} \beta^\tau \square^2 \bar{F}_{\tau\mu\nu} h^{\mu\nu} \right) \exp \left[i \left(\tilde{\Sigma} + \kappa T_{\mu\nu} h^{\mu\nu} + \bar{\beta}_\sigma C^\sigma + \bar{C}_\tau \beta^\tau \right) \right] = 0. \end{aligned} \tag{111}$$

Another identity which we shall need is the ghost equation of motion. To derive this equation, we shift the antighost integration variable \bar{C}_τ to $\bar{C}_\tau + \delta \bar{C}_\tau$, again with no resulting change in the value of the generating functional:

$$N \int \left[\prod_{\mu \leq \nu} dh^{\mu\nu} \right] [dC^\sigma] [d\bar{C}_\tau] \left(\frac{\delta \tilde{\Sigma}}{\delta C^\sigma} + \beta^\tau \right) \times \exp \left[i \left(\tilde{\Sigma} + \kappa T_{\mu\nu} h^{\mu\nu} + \bar{\beta}_\sigma C^\sigma + \bar{C}_\tau \beta^\tau \right) \right] \tag{112}$$

We define now the generating functional of connected Green's functions as the logarithm of the functional (103),

$$W \left[T_{\mu\nu}, \bar{\beta}_\sigma, \beta^\tau, K_{\mu\nu}, L_\sigma \right] = -i \ln Z \left[T_{\mu\nu}, \bar{\beta}_\sigma, \beta^\tau, K_{\mu\nu}, L_\sigma \right]. \tag{113}$$

and make use of the couplings to the external fields $K_{\mu\nu}$ and L_σ to rewrite (112) in terms of W

$$\kappa T_{\mu\nu} \frac{\delta W}{\delta K_{\mu\nu}} - \bar{\beta}_\sigma \frac{\delta W}{\delta L_\sigma} + \kappa^2 \Delta^{-1} \beta^\tau \square^2 \bar{F}_{\tau\mu\nu} \frac{\delta W}{\delta T_{\mu\nu}} = 0. \tag{114}$$

Similarly, we get the ghost equation of motion:

$$\kappa^{-1} \bar{F}_{\mu\nu}^\tau \frac{\delta W}{\delta K_{\mu\nu}} + \beta^\tau = 0. \tag{115}$$

B) Proper vertices

A Legendre transformation takes us from the generating functional of connected Green's functions (113) to the generating functional of proper vertices. First, we define the expectation values of the gravitational, ghost, and antighost fields in the presence of the sources $T_{\mu\nu}, \bar{\beta}_\sigma$, and β^τ and the external fields $K_{\mu\nu}$ and L_σ

$$\begin{aligned} \text{(a)} \quad h^{\mu\nu}(x) &= \frac{\delta W}{\kappa \delta T_{\mu\nu}(x)}, \\ \text{(b)} \quad C^\sigma(x) &= \frac{\delta W}{\delta \bar{\beta}_\sigma(x)}, \\ \text{(c)} \quad \bar{C}_\tau(x) &= \frac{\delta W}{\delta \beta^\tau(x)}. \end{aligned} \tag{116}$$

We have chosen to denote the expectation values of the fields by the same symbols which were used for the fields in the effective action (104).

The Legendre transformation can now be performed, giving us the generating functional of proper vertices as a functional of the new variables (116) and the external fields $K_{\mu\nu}$ and L_σ

$$\begin{aligned} \tilde{\Gamma} \left[h^{\mu\nu}, C^\sigma, \bar{C}_\tau, K_{\mu\nu}, L_\sigma \right] \\ = W \left[T_{\mu\nu}, \bar{\beta}_\sigma, \beta^\tau, K_{\mu\nu}, L_\sigma \right] - \kappa T_{\mu\nu} h^{\mu\nu} - \bar{\beta}_\sigma C^\sigma - \bar{C}_\tau \beta^\tau. \end{aligned} \tag{117}$$

In this equation, the quantities $T_{\mu\nu}, \bar{\beta}_\sigma$, and β^τ are given implicitly in terms of $h^{\mu\nu}, C^\sigma, \bar{C}_\tau, K_{\mu\nu}$, and L_σ by Equation (116). The relations dual to (116) are

$$\begin{aligned} \text{(a)} \quad \kappa T_{\mu\nu}(x) &= -\frac{\delta \tilde{\Gamma}}{\delta h^{\mu\nu}(x)}, \\ \text{(b)} \quad \bar{\beta}_\sigma(x) &= \frac{\delta \tilde{\Gamma}}{\delta C^\sigma(x)}, \\ \text{(c)} \quad \beta_\tau(x) &= -\frac{\delta \tilde{\Gamma}}{\delta \bar{C}_\tau(x)}. \end{aligned} \tag{118}$$

Since the external fields $K_{\mu\nu}$ and L_σ do not participate in the Legendre transformation (116), for them we have the relations

$$\begin{aligned} \text{(a)} \quad & \frac{\delta\tilde{\Gamma}}{\delta K_{\mu\nu}(x)} = \frac{\delta W}{\delta K_{\mu\nu}(x)}, \\ \text{(b)} \quad & \frac{\delta\tilde{\Gamma}}{\delta L_\sigma(x)} = \frac{\delta W}{\delta L_\sigma(x)}. \end{aligned} \tag{119}$$

Finally, the Slavnov identity for the generating functional of proper vertices is obtained by transcribing (114) using the relations (116), (118), and (119)

$$\frac{\delta\tilde{\Gamma}}{\delta K_{\mu\nu}} \frac{\delta\tilde{\Gamma}}{\delta h^{\mu\nu}} + \frac{\delta\tilde{\Gamma}}{\delta L_\sigma} \frac{\delta\tilde{\Gamma}}{\delta C^\sigma} + \kappa^3 \Delta^{-1} \square^2 \bar{F}_{\eta\mu\nu} h^{\mu\nu} \frac{\delta\tilde{\Gamma}}{\delta C^\sigma} = 0. \tag{120}$$

We also have the ghost equation of motion,

$$\kappa^{-1} \bar{F}_{\mu\nu}^\tau \frac{\delta\tilde{\Gamma}}{\delta K_{\mu\nu}} - \frac{\delta\tilde{\Gamma}}{\delta C^\sigma} = 0. \tag{121}$$

Since Equation (120) has exactly the same form as (105), we follow the example set by (106) and define a reduced generating functional of the proper vertices,

$$\Gamma = \tilde{\Gamma} + \frac{1}{2} \kappa^2 \Delta^{-1} (\bar{F}_{\tau\mu\nu} h^{\mu\nu}) \square^2 (\bar{F}_{\rho\sigma} h^{\rho\sigma}). \tag{122}$$

Substituting this into (120) and (121), the Slavnov identity becomes

$$\frac{\delta\Gamma}{\delta K_{\mu\nu}} \frac{\delta\Gamma}{\delta h^{\mu\nu}} + \frac{\delta\Gamma}{\delta L_\sigma} \frac{\delta\Gamma}{\delta C^\sigma} = 0. \tag{123}$$

and the ghost equation of motion becomes

$$\kappa^{-1} \bar{F}_{\mu\nu}^\tau \frac{\delta\Gamma}{\delta K_{\mu\nu}} - \frac{\delta\Gamma}{\delta \bar{C}_\tau} = 0. \tag{124}$$

Equations (123) and (124) are of exactly the same form as (107) and (108). This is as it should be, since at the zero-loop order

$$\Gamma^{(0)} = \Sigma. \tag{125}$$

C) Structure of the divergences and renormalization equation

The Slavnov identity (123) is quadratic in the functional Γ . This nonlinearity is reflected in the fact that the renormalization of the effective action generally also involves the renormalization of the BRS transformations which must leave the effective action invariant.

The canonical approach uses the Slavnov identity for the generating functional of proper vertices to derive a linear equation for the divergent parts of the proper vertices. This equation is then solved to display the structure of the divergences. From this structure, it can be seen how to renormalize the effective action so that it remains invariant under a renormalized set of BRS transformations [14].

Suppose that we have successfully renormalized the reduced effective action

up to $n-1$ loop order; that is, suppose we have constructed a quantum extension of Σ which satisfies Equations (107) and (108) exactly, and which leads to finite proper vertices when calculated up to order $n-1$. We will denote this renormalized quantity by $\Sigma^{(n-1)}$. In general, it contains terms of many different orders in the loop expansion, including orders greater than $n-1$. The $n-1$ loop part of the reduced generating functional of proper vertices will be denoted by $\Gamma^{(n-1)}$.

When we proceed to calculate $\Gamma^{(n)}$, we find that it contains divergences. Some of these come from n -loop Feynman integrals. Since all the subintegrals of an n -loop Feynman integral contain less than w loops, they are finite by assumption. Therefore, the divergences which arise from w -loop Feynman integrals come only from the overall divergences of the integrals, so the corresponding parts of $\Gamma^{(n)}$ are local in structure. In the dimensional regularization procedure, these divergences are of order $\epsilon^{-1} = (d-4)^{-1}$, where d is the dimensionality of space-time in the Feynman integrals.

There may also be divergent parts of $\Gamma^{(n)}$ which do not arise from loop integrals, and which contain higher-order poles in the regulating parameter ϵ . Such divergences come from n -loop order parts of $\Sigma^{(n-1)}$ which are necessary to ensure that (107) is satisfied. Consequently, they too have a local structure. We may separate the divergent and finite parts of $\Gamma^{(n)}$:

$$\Gamma^{(n)} = \Gamma_{\text{div}}^{(n)} + \Gamma_{\text{finite}}^{(n)} \tag{126}$$

If we insert this breakup into Equation (123), and keep only the terms of the equation which are of n -loop order, we get

$$\begin{aligned} & \frac{\delta \Gamma_{\text{div}}^{(n)}}{\delta K_{\mu\nu}} \frac{\delta \Gamma^{(0)}}{\delta h^{\mu\nu}} + \frac{\delta \Gamma^{(0)}}{\delta K_{\mu\nu}} \frac{\delta \Gamma_{\text{div}}^{(n)}}{\delta h^{\mu\nu}} + \frac{\delta \Gamma_{\text{div}}^{(n)}}{\delta L_{\sigma}} \frac{\delta \Gamma^{(0)}}{\delta C^{\sigma}} + \frac{\delta \Gamma^{(0)}}{\delta L_{\sigma}} \frac{\delta \Gamma_{\text{div}}^{(n)}}{\delta C^{\sigma}} \\ & = -\sum_{i=0}^n \left[\frac{\delta \Gamma_{\text{finite}}^{(n-i)}}{\delta K_{\mu\nu}} \frac{\delta \Gamma_{\text{finite}}^{(i)}}{\delta h^{\mu\nu}} + \frac{\delta \Gamma_{\text{finite}}^{(n-i)}}{\delta L_{\sigma}} \frac{\delta \Gamma_{\text{finite}}^{(i)}}{\delta C^{\sigma}} \right]. \end{aligned} \tag{127}$$

Since each term on the right-hand side of (127) remains finite as $\epsilon \rightarrow 0$, while each term on the left-hand side contains a factor with at least a simple pole in ϵ , each side of the equation must vanish separately. Remembering the Equation (125), we can write the following equation, called the renormalization equation:

$$\Re \Gamma_{\text{div}}^{(n)} = 0, \tag{128}$$

where

$$\Re = \frac{\delta \Sigma}{\delta h^{\mu\nu}} \frac{\delta}{\delta K_{\mu\nu}} + \frac{\delta \Sigma}{\delta C^{\sigma}} \frac{\delta}{\delta L_{\sigma}} + \frac{\delta \Sigma}{\delta K_{\mu\nu}} \frac{\delta}{\delta h^{\mu\nu}} + \frac{\delta \Sigma}{\delta L_{\sigma}} \frac{\delta}{\delta C^{\sigma}}. \tag{129}$$

Similarly by collecting the n -loop order divergences in the ghost equation of motion (124) we get

$$\kappa^{-1} \bar{F}_{\mu\nu}^{\tau} \frac{\delta \Gamma_{\text{div}}^{(n)}}{\delta K_{\mu\nu}} - \frac{\delta \Gamma_{\text{div}}^{(n)}}{\delta \bar{C}_{\tau}} = 0. \tag{130}$$

In order to construct local solutions to Equations. (128) and (130) remind that the operator \mathfrak{R} defined in (129) is nilpotent [14]:

$$\mathfrak{R}^2 = 0. \tag{131}$$

Equation (131) gives us the local solutions to Equation (128) of the form

$$\Gamma_{\text{div}}^{(n)} = \mathfrak{Z}(h^{\mu\nu}) + \mathfrak{R}\left[X(h^{\mu\nu}, C^\sigma, \bar{C}_\tau, K_{\mu\nu}, L_\sigma)\right], \tag{132}$$

where \mathfrak{Z} is an arbitrary gauge-invariant local functional of $h^{\mu\nu}$ and its derivatives, and X is an arbitrary local functional of $h^{\mu\nu}, C_\sigma, \bar{C}_\tau, K_{\mu\nu}$ and L^σ and their derivatives. In order to satisfy the ghost equation of motion (130) we require that

$$\Gamma_{\text{div}}^{(n)} = \Gamma_{\text{div}}^{(n)}(h^{\mu\nu}, C^\sigma, K_{\mu\nu} - \kappa^{-1} \bar{C}_\tau \bar{F}_{\mu\nu}^\tau, L_\sigma). \tag{133}$$

D) Ghost number and power counting

Structure of the effective action (104) shows that we may define the following conserved quantity, called ghost number [14]:

$$\begin{aligned} N_{\text{ghost}}[h^{\mu\nu}] &= 0, N_{\text{ghost}}[C_\sigma] = +1, N_{\text{ghost}}[\bar{C}_\tau] = -1, \\ N_{\text{ghost}}[K_{\mu\nu}] &= -1, N_{\text{ghost}}[L_\sigma] = -2. \end{aligned} \tag{134}$$

From Equations (134) follows that

$$N_{\text{ghost}}[\Sigma] = N_{\text{ghost}}[\Gamma] = 0. \tag{135}$$

Since

$$N_{\text{ghost}}[\mathfrak{R}] = +1, \tag{136}$$

we require of the functional $X(\cdot)$ that

$$N_{\text{ghost}}[X] = -1. \tag{137}$$

In order to complete analysis of the structure of $\Gamma_{\text{div}}^{(n)}$, we must supplement the symmetry Equations (132), (133), and (137) with the constraints on the divergences which arise from power counting. Accordingly, we introduce the following notations:

- n_E = number of graviton vertices with two derivatives,
- n_G = number of antighost-graviton-ghost vertices,
- n_K = number of K-graviton-ghost vertices,
- n_L = number of L-ghost-ghost vertices,
- I_G = number of internal-ghost propagators,
- E_C = number of external ghosts,
- $E_{\bar{C}}$ = number of external antighosts.

Since graviton propagators behave like p^{-4} , and ghost propagators like p^{-2} , we are led by standard power counting to the degree of divergence of an arbitrary diagram,

$$D = 4 - 2n_E + 2I_G - 2n_G - 3n_L - 3n_K - E_{\bar{C}}. \tag{138}$$

The last term in (2.2.48) arises because each external antighost line carries with it a factor of external momentum. We can make use of the topological relation

$$2I_G - 2n_G = 2n_L + n_K - E_C - E_{\bar{C}} \tag{139}$$

to write the degree of divergence as

$$D = 4 - 2n_E - n_L - 2n_K - E_C - 2E_{\bar{C}}. \tag{140}$$

Together with conservation of ghost number, Equation (140) enables us to catalog three different types of divergent structures involving ghosts. These are illustrated in **Figure 5**. Each of the three types has degree of divergence $D = 1 - 2n_E$. Consequently, all the divergences which involve ghosts have $n_E = 0$. Since the degree of divergence is then 1, the associated divergent structures in $\Gamma_{\text{div}}^{(n)}$ have an extra derivative appearing on one of the fields. Diagrams whose external lines are all gravitons have degree of divergence $D = 4 - 2n_E$. Combining (140) with (137), (133), and (132), we can finally write the most general expression for $\Gamma_{\text{div}}^{(n)}$ which satisfies all the constraints of symmetries and power counting:

$$\Gamma_{\text{div}}^{(n)} = \mathfrak{Z}(h^{\mu\nu}) + \mathfrak{R} \left[(K_{\mu\nu} - \kappa^{-1} \bar{C}_\tau \bar{F}_{\mu\nu}^\tau) P^{\mu\nu}(h^{\alpha\beta}) + L_\sigma Q_\tau^\sigma(h^{\alpha\beta}) C^\tau \right], \tag{141}$$

where $P^{\mu\nu}(h^{\alpha\beta})$ and $Q_\tau^\sigma(h^{\alpha\beta})$ are arbitrary Lorentz-covariant functions of the gravitational field $h^{\mu\nu}$, but not of its derivatives, at a single spacetime point. $\mathfrak{Z}(h^{\mu\nu})$ is a local gauge-invariant functional of $h^{\mu\nu}$ containing terms with four, two, and zero derivatives. Expanding (141), we obtain an array of possible divergent structures:

$$\begin{aligned} \Gamma_{\text{div}}^{(n)} = & \mathfrak{Z}(h^{\mu\nu}) + \frac{\delta I_{\text{sym}}}{\delta h^{\mu\nu}} P^{\mu\nu} + (\kappa K_{\rho\sigma} - \bar{C}_\tau \bar{F}_{\rho\sigma}^\tau) \left(\frac{\delta D_\alpha^{\rho\sigma}}{\delta h^{\mu\nu}} C^\alpha \right) P^{\mu\nu} \\ & - (\kappa K_{\rho\sigma} - \bar{C}_\tau \bar{F}_{\rho\sigma}^\tau) \frac{\delta P^{\rho\sigma}}{\delta h^{\mu\nu}} D_\alpha^{\mu\nu} C^\alpha - (\kappa K_{\mu\nu} - \bar{C}_\tau \bar{F}_{\mu\nu}^\tau) D_\sigma^{\mu\nu} (Q_\epsilon^\sigma C^\epsilon) \\ & - \kappa^2 L_\sigma \partial_\beta (Q_\tau^\sigma C^\tau) C^\beta - \kappa^2 L_\sigma \partial_\beta C^\sigma Q_\tau^\beta C^\tau \\ & - \kappa L_\sigma \frac{\delta Q_\tau^\sigma}{\delta h^{\mu\nu}} C^\tau D_\alpha^{\mu\nu} C^\alpha + \kappa^2 L_\sigma Q_\tau^\sigma \partial_\beta C^\tau C^\beta. \end{aligned} \tag{142}$$

is determined only up to a term of the form [13] [14]

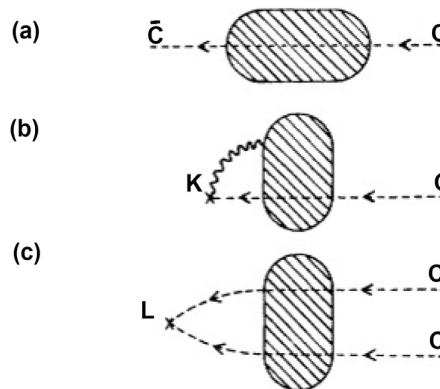

Figure 5. The three types of divergent diagram which involve external ghost lines. Arbitrarily many gravitons may emerge from each of the central regions, (a) Ghost action type, (b) K type, (c) L type.

The breakup between the gauge-invariant divergences S and the rest of (142)

$$\int d^4x (\eta^{\mu\nu} + \kappa h^{\mu\nu}) \frac{\delta I_{sym}}{\kappa \delta h^{\mu\nu}}, \tag{143}$$

which can be generated by adding to $P^{\mu\nu}$ a term proportional to $\eta^{\mu\nu} + \kappa h^{\mu\nu} = \sqrt{g} g^{\mu\nu}$. The profusion of divergences allowed by (142) appears to make the task of renormalizing the effective action rather complicated. Although the many divergent structures do pose a considerable nuisance for practical calculations, the situation is still reminiscent in principle of the renormalization of Yang-Mills theories. There, the non-gauge-invariant divergences may be eliminated by a number of field renormalizations. We shall find the same to be true here, but because the gravitational field $h^{\mu\nu}$ carries no weight in the power counting, there is nothing to prevent the field renormalizations from being non-linear, or from mixing the gravitational and ghost fields. The corresponding renormalizations procedure considered in [13] [14].

Remark 2.2.2. We assume now that:

1) The local Poincaré group of momentum space is deformed at some fundamental high-energy cutoff Λ_* [9] [10].

2) The canonical quadratic invariant $\|p\|^2 = \eta^{ab} p_a p_b$ collapses at high-energy cutoff Λ_* and being replaced by the non-quadratic invariant:

$$\|p\|^2 = \frac{\eta^{ab} p_a p_b}{(1 + l_{\Lambda_*} p_0)}. \tag{144}$$

3) The canonical concept of Minkowski space-time collapses at a small distance $l_{\Lambda_*} = \Lambda_*^{-1}$ to fractal space-time with Hausdorff-Colombeau negative dimension and therefore the canonical Lebesgue measure d^4x being replaced by the Colombeau-Stieltjes measure

$$(d\eta(x, \varepsilon))_\varepsilon = (v_\varepsilon(s(x)) d^4x)_\varepsilon, \tag{145}$$

where

$$(v_\varepsilon(s(x)))_\varepsilon = \left(\left(|s(x)|^{|D^-|} + \varepsilon \right)^{-1} \right)_\varepsilon, \tag{146}$$

$$s(x) = \sqrt{x_\mu x^\mu},$$

see subsection IV.2.

4) The canonical concept of local momentum space collapses at fundamental high-energy cutoff Λ_* to fractal momentum space with Hausdorff-Colombeau negative dimension and therefore the canonical Lebesgue measure $d^3\mathbf{k}$, where $\mathbf{k} = (k_x, k_y, k_z)$ being replaced by the Hausdorff-Colombeau measure

$$d^{D^+, D^-} \mathbf{k} \triangleq \frac{\Delta(D^-) d^{D^+} \mathbf{k}}{\left(|\mathbf{k}|^{|D^-|} + \varepsilon \right)_\varepsilon} = \frac{\Delta(D^+) \Delta(D^-) p^{D^+ - 1} dp}{\left(p^{|D^-|} + \varepsilon \right)_\varepsilon}, \tag{147}$$

see Subsection 3.4. Note that the integral over measure $d^{D^+, D^-} \mathbf{k}$ is given by

formula (185).

Remark 2.2.3. (I) The renormalizable models which we have considered in this section many years regarded only as constructs for a study of the ultraviolet problem of quantum gravity. The difficulties with unitarity appear to preclude their direct acceptability as canonical physical theories in locally Minkowski space-time. In canonical case they do have only some promise as phenomenological models.

(II) However, for their unphysical behavior may be restricted to *arbitrarily large energy scales* Λ_* mentioned above by an appropriate limitation on the renormalized masses m_2 and m_0 . Actually, it is only the massive spin-two excitations of the field which give the trouble with unitarity and thus require a very large mass. The limit on the mass m_0 is determined only by the observational constraints on the static field.

3. Hausdorff-Colombeau Measure and Associated Negative Hausdorff-Colombeau Dimension

3.1. Fractional Integration in Negative Dimensions

Let $\mu_H^{D_+}$ be a Hausdorff measure [19] and $X \subset \mathbb{R}^n$ is measurable set. Let $s(x)$ be a function $s : X \rightarrow \mathbb{R}$ such that is symmetric with respect to some centre $x_0 \in X$, i.e. $s(x) = \text{constant}$ for all x satisfying $d(x, x_0) = r$ for arbitrary values of r . Then the integral in respect to Hausdorff measure over n -dimensional metric space X is then given by [19]:

$$\int_X s(x) d\mu_H^{D_+} = \frac{2\pi^{D_+/2}}{\Gamma(D_+/2)} \int_0^\infty s(r) r^{D_+-1} dr. \tag{148}$$

The integral in RHS of the Equation (148) is known in the theory of the Weyl fractional calculus where, the Weyl fractional integral $W^D f(x)$, is given by

$$W^D f(x) = \frac{1}{\Gamma(D)} \int_0^\infty (t-x)^{D-1} f(t) dt. \tag{149}$$

Remark 3.1.1. In order to extend the Weyl fractional integral (148) in negative dimensions we apply the Colombeau generalized functions [20] and Colombeau generalized numbers [21].

Recall that Colombeau algebras $\mathcal{G}(\Omega)$ of the Colombeau generalized functions defined as follows. Let Ω be an open subset of \mathbb{R}^n . Throughout this paper, for elements of the space $C^\infty(\Omega)^{(0,1]}$ of sequences of smooth functions indexed by $\varepsilon \in (0,1]$ we shall use the canonical notations $(\zeta_\varepsilon(x))_\varepsilon$ and $(u_\varepsilon)_\varepsilon$ so $u_\varepsilon \in C^\infty(\Omega)$, $\varepsilon \in (0,1]$.

Definition 3.1.1. We set $\mathcal{G}(\Omega) = \mathcal{E}_M(\Omega) / \mathcal{N}(\Omega)$, where

$$\begin{aligned} \mathcal{E}_M(\Omega) &= \left\{ (u_\varepsilon)_\varepsilon \in C^\infty(\Omega)^{(0,1]} \mid \forall K \subset\subset \Omega, \forall \alpha \in \mathbb{N}^n \exists p \in \mathbb{N} \text{ with} \right. \\ &\quad \left. \sup_{x \in K} |u_\varepsilon(x)| = O(\varepsilon^{-p}) \text{ as } \varepsilon \rightarrow 0 \right\}, \\ \mathcal{N}(\Omega) &= \left\{ (u_\varepsilon)_\varepsilon \in C^\infty(\Omega)^{(0,1]} \mid \forall K \subset\subset \Omega, \forall \alpha \in \mathbb{N}^n \forall q \in \mathbb{N} \right. \\ &\quad \left. \sup_{x \in K} |u_\varepsilon(x)| = O(\varepsilon^q) \text{ as } \varepsilon \rightarrow 0 \right\}. \end{aligned} \tag{150}$$

Notice that $\mathcal{G}(\Omega)$ is a differential algebra. Equivalence classes of sequences $(u_\varepsilon)_\varepsilon$ will be denoted by $\text{cl}[(u_\varepsilon)_\varepsilon]$ is a differential algebra containing $D'(\Omega)$ as a linear subspace and $C^\infty(\Omega)$ as subalgebra.

Definition 3.1.2. Weyl fractional integral $(W_\varepsilon^{D^-} f(x))_\varepsilon$ in negative dimensions $D^- < 0$, $D^- \neq 0, -1, \dots, -n, \dots, n \in \mathbb{N}$ is given by

$$W^{D^-} f(x) = \frac{1}{\Gamma(D^-)} \left(\int_\varepsilon^\infty (t-x)^{D^- - 1} f(t) dt \right)_\varepsilon$$

or (151)

$$(W_\varepsilon^{D^-} f(x))_\varepsilon = \frac{1}{\Gamma(D^-)} \left(\int_0^\infty \frac{1}{\varepsilon + (t-x)^{|D^-|+1}} f(t) dt \right)_\varepsilon,$$

where $\varepsilon \in (0, 1]$ and $\int_0^\infty |f(t)| dt < \infty$. Note that $(W_\varepsilon^{D^-} f(x))_\varepsilon \in \mathcal{G}(\mathbb{R})$. Thus in order to obtain appropriate extension of the Weyl fractional integral $W^{D^+} f(x)$ on the negative dimensions $D_- < 0$ the notion of the Colombeau generalized functions is essentially important.

Remark 3.1.2. Thus in negative dimensions from Equation (148) we formally obtain

$$\left(\int_X s(x) d\mu_{HC,\varepsilon}^{D^-} \right)_\varepsilon = \frac{2\pi^{D^-/2}}{\Gamma(D^-/2)} \left(\int_0^\infty \frac{s(r)}{\varepsilon + r^{|D^-|+1}} dr \right)_\varepsilon = (I_\varepsilon^{D^-})_\varepsilon, \tag{152}$$

where $\varepsilon \in (0, 1]$ and $D^- \neq 0, -2, \dots, -2n, \dots, n \in \mathbb{N}$ and where $(\mu_{HC,\varepsilon}^{D^-})_\varepsilon$ is appropriate generalized Colombeau outer measure. Namely Hausdorff-Colombeau outer measure.

Remark 3.1.3. Note that: if $s(0) \neq 0$ the quantity $(I_\varepsilon^{D^+, D^-})_\varepsilon$ takes infinite large value in sense of Colombeau generalized numbers, i.e., $(I_\varepsilon^{D^+, D^-})_\varepsilon =_{\mathbb{R}} \infty$, see Definition 3.3.2 and Definition 3.3.3.

Remark 3.1.4. We apply through this paper more general definition then (3.1.4):

$$\left(\int_X s(x) d\mu_{HC,\varepsilon}^{D^+, D^-} \right)_\varepsilon = \frac{4\pi^{D^+/2} \pi^{D^-/2}}{\Gamma(D^+/2) \Gamma(D^-/2)} \left(\int_0^\infty \frac{r^{D^+ - 1} s(r)}{\varepsilon + r^{|D^-|}} dr \right)_\varepsilon = (I_\varepsilon^{D^+, D^-})_\varepsilon, \tag{153}$$

where $\varepsilon \in (0, 1]$ and $D^+ \geq 1$, $D^- \neq 0, -2, \dots, -2n, \dots, n \in \mathbb{N}$ and where $(\mu_{HC,\varepsilon}^{D^+, D^-})_\varepsilon$ is appropriate generalized Colombeau outer measure. Namely Hausdorff-Colombeau outer measure. In Subsection 3.3 we pointed out that there exists Colombeau generalized measure $(d\mu_{HC,\varepsilon}^{D^+, D^-})_\varepsilon$ and therefore Equation (151) gives appropriate extension of the Equation (148) on the negative Hausdorff-Colombeau dimensions.

3.2. Hausdorff Measure and Associated Positive Hausdorff Dimension

Recall that the classical Hausdorff measure [19] [22] originate in Caratheodory's construction, which is defined as follows: for each metric space X , each set $F = \{E_i\}_{i \in \mathbb{N}}$ of subsets E_i of X , and each positive function $\zeta^+(E)$, such that

$0 \leq \zeta^+(E_i) \leq \infty$ whenever $E_i \in F$, a preliminary measure $\phi_\delta^+(E)$ can be constructed corresponding to $0 < \delta \leq +\infty$, and then a final measure $\mu^+(E)$, as follows: for every subset $E \subset X$, the preliminary measure $\phi_\delta^+(E)$ is defined by

$$\phi_\delta^+(E) = \inf_{\{E_i\}_{i \in \mathbb{N}}} \left\{ \sum_{i \in \mathbb{N}} \zeta^+(E_i) \mid E \subset \bigcup_{i \in \mathbb{N}} E_i, \text{diam}(E_i) \leq \delta \right\}. \tag{154}$$

Since $\phi_{\delta_1}^+(E) \geq \phi_{\delta_2}^+(E)$ for $0 < \delta_1 < \delta_2 \leq +\infty$, the limit

$$\mu^+(E) = \lim_{\delta \rightarrow 0_+} \phi_\delta^+(E) = \sup_{\delta > 0} \phi_\delta^+(E) \tag{155}$$

exists for all $E \subset X$. In this context, $\mu^+(E)$ can be called the result of Carathéodory's construction from $\zeta^+(E)$ on F . $\phi_\delta^+(E)$ can be referred to as the size δ approximating positive measure. Let $\zeta^+(E_i, d^+)$ be for example

$$\zeta^+(E_i, d^+) = \Theta(d^+) [\text{diam}(E_i)]^{d^+}, \quad 0 < \Theta(d^+), \tag{156}$$

for non-empty subsets $E_i, i \in \mathbb{N}$ of X . Where $\Theta(d^+)$ is some geometrical factor, depends on the geometry of the sets E_i , used for covering. When F is the set of all non-empty subsets of X , the resulting measure $\mu_H^+(E, d^+)$ is called the d^+ -dimensional Hausdorff measure over X ; in particular, when F is the set of all (closed or open) balls in X ,

$$\Theta(d^+) \triangleq \Omega(d^+) = \pi^{\frac{d^+}{2}} (2^{-d^+}) \Gamma\left(1 + \frac{d^+}{2}\right). \tag{157}$$

Consider a measurable metric space $(X, \mu_H(d))$, $X \subseteq \mathbb{R}^n$, $d \in (-\infty, +\infty)$. The elements of X are denoted by x, y, z, \dots , and represented by n -tuples of real numbers $x = (x_1, x_2, \dots, x_n)$

The metric $d(x, y)$ is a function $d: X \times X \rightarrow \mathbb{R}_+$ is defined in n dimensions by

$$d(x, y) = \sum_{ij} \left[\delta_{ij} (y_i - x_i)(y_j - x_j) \right]^{1/2} \tag{158}$$

and the diameter of a subset $E \subset X$ is defined by

$$\text{diam}(E) = \sup \{d(x, y) \mid x, y \in E\}. \tag{159}$$

Definition 3.2.1. The Hausdorff measure $\mu_H^+(E, D^+)$ of a subset $E \subset X$ with the associated Hausdorff positive dimension $D^+ \in \mathbb{R}_+$ is defined by canonical way

$$\mu_H^+(E, D^+) = \lim_{\delta \rightarrow 0} \left[\inf_{\{E_i\}_{i \in \mathbb{N}}} \left\{ \sum_{i \in \mathbb{N}} \zeta^+(E_i, D^+) \mid E \subset \bigcup_i E_i, \forall i (\text{diam}(E_i) < \delta) \right\} \right], \tag{160}$$

$$D^+(E) = \sup \{d^+ \in \mathbb{R}_+ \mid d^+ > 0, \mu_H^+(E, d^+) = +\infty\}.$$

Definition 3.2.2. Remind that a function $f: X \rightarrow \mathbb{R}$ defined in a measurable space (X, Σ, μ) , is called a simple function if there is a finite disjoint set of sets $\{E_1, \dots, E_n\}$ of measurable sets and a finite set $\{\alpha_1, \dots, \alpha_n\}$ of real numbers such that $f(x) = \alpha_i$ if $x \in E_i$ and $f(x) = 0$ if $x \notin E_i$. Thus

$f(x) = \sum_{i=1}^n \alpha_i \chi_{E_i}(x)$, where $\chi_{E_i}(x)$ is the characteristic function of E_i . A simple function f on a measurable space (X, Σ, μ) is integrable if $\mu(E_i) < \infty$ for every index i for which $\alpha_i \neq 0$. The Lebesgue-Stieltjes integral of f is defined by

$$\int f d\mu = \sum_{i=1}^n \alpha_i \mu(E_i). \tag{161}$$

A continuous function is a function for which $\lim_{x \rightarrow y} f(x) = f(y)$ whenever $\lim_{x \rightarrow y} d(x, y) = 0$.

The Lebesgue-Stieltjes integral over continuous functions can be defined as the limit of infinitesimal covering diameter: when $\{E_i\}_{i \in \mathbb{N}}$ is a disjoint covering and $x_i \in E_i$ by definition (3.2.12) one obtains

$$\begin{aligned} & \int_X f(x) d\mu_H^+(x, D^+) \\ &= \lim_{diam(E_i) \rightarrow 0} \left[\sum_{\cup E_i = X} f(x_i) \inf_{\{E_{ij}\} \text{ with } \cup_j E_{ij} \supseteq E_i} \sum_j \zeta^+(E_{ij}, D^+(E_{ij})) \right]. \end{aligned} \tag{162}$$

From now on, X is assumed metrically unbounded, *i.e.* for every $x \in X$ and $r > 0$ there exists a point y such that $d(x, y) > r$. The standard assumption that D^+ is uniquely defined in all subsets E of X requires X to be regular (homogeneous, uniform) with respect to the measure, *i.e.*

$\mu_H^+(B_r(x), D^+) = \mu_H^+(B_r(y), D^+)$ for all elements $x, y \in X$ and (convex) balls $B_r(x)$ and $B_r(y)$ of the form $B_{r>0}(x) = \{z \mid d(x, z) \leq r; x, z \in X\}$. In the limit $diam(E_i) \rightarrow 0$, the infimum is satisfied by the requirement that the variation overall coverings $\{E_{ij}\}_{ij \in \mathbb{N}}$ is replaced by one single covering E_i , such that $\cup_j E_{ij} \rightarrow E_i \ni x_i$. Hence

$$\int_X f(x) d\mu_H^+(x, D^+) = \lim_{diam(E_i) \rightarrow 0} \sum_{\cup E_i = X} f(x_i) \zeta^+(E_i, D^+). \tag{163}$$

The range of integration X may be parametrized by polar coordinates with $r = d(x, 0)$ and angle Ω . $\{E_{r, \Omega_i}\}_{i \in \mathbb{N}}$ can be thought of as spherically symmetric covering around a centre at the origin. In the limit, the function $\zeta^+(E_{r, \Omega}, D^+)$ defined by Equation (156) is given by

$$d\mu_H^+(x, D^+) = \lim_{diam(E_{r, \omega}) \rightarrow 0} \zeta^+(E_{r, \Omega}, D^+) = d\Omega^{D^+-1} r^{D^+-1} dr. \tag{164}$$

Let us assume now for simplification that $f(x) = f(\|x\|) = f(r)$ and $\lim_{r \rightarrow \infty} f(r) = 0$. The integral over a D^+ -dimensional metric space X is then given by

$$\int_X f(x) d\mu_H^+(x, D^+) = \int_X f(x) d^{D^+} x = \frac{2\pi^{\frac{D^+}{2}}}{\Gamma\left(1 + \frac{D^+}{2}\right)} \int_0^\infty f(r) r^{D^+-1} dr. \tag{165}$$

The integral defined in (163) satisfies the following conditions.

1) Linearity:

$$\begin{aligned} & \int_X [a_1 f_1(x) + a_2 f_2(x)] d\mu_H^+(x, D^+) \\ &= a_1 \int_X f_1(x) d\mu_H^+(x, D^+) + a_2 \int_X f_2(x) d\mu_H^+(x, D^+). \end{aligned} \tag{166}$$

2) Translational invariance:

$$\int_X f(x+x_0) d\mu_H^+(x, D^+) = \int_X f(x) d\mu_H^+(x, D^+) \tag{167}$$

since $d\mu_H^+(x-x_0, D^+) = d\mu_H^+(x, D^+)$.

3) Scaling property:

$$\int_X f(ax) d\mu_H^+(x, D^+) = a^{-D^+} \int_X f(x) d\mu_H^+(x, D^+) \tag{168}$$

since $d\mu_H^+(x/a, D^+) = a^{-D^+} d\mu_H^+(x, D^+)$.

4) The generalized $\delta^{D^+}(x)$ function:

The generalized $\delta^{D^+}(x)$ function for sets with non-integer Hausdorff dimension exists and can be defined by formula

$$\int_X f(x) \delta^{D^+}(x-x_0) d\mu_H^+(x, D^+) = f(x_0). \tag{169}$$

3.3. Hausdorff-Colombeau Measure and Associated Negative Hausdorff-Colombeau Dimensions

During last 20 years the notion of negative dimension in geometry was many developed, see [12] [23] [24] [25] [26] [27].

Remind that canonical definitions of noninteger positive dimension always equipped with a measure. Hausdorff-Besicovich dimension equipped with Hausdorff measure $d\mu_H^+(x, D^+)$.

Let us consider example of a space of noninteger positive dimension equipped with the Haar measure. On the closed interval $0 \leq x \leq 1$ there is a scale $0 \leq \sigma \leq 1$ of Cantor dust with the Haar measure equal to x^σ for any interval $(0, x)$ similar to the entire given set of the Cantor dust. The direct product of this scale by the Euclidean cube of dimension $k-1$ gives the entire scale $k+\sigma$, where $k \in \mathbb{Z}$ and $\sigma \in (0, 1)$ [24].

In this subsection we define generalized Hausdorff-Colombeau measure. In subsection III.4 we will prove that negative dimensions of fractal equipped with the Hausdorff-Colombeau measure in natural way.

Let Ω be an open subset of \mathbb{R}^n , let X be metric space $X \subseteq \mathbb{R}^n$ and let F be a set $F = \{E_i\}_{i \in \mathbb{N}}$ of subsets E_i of X . Let $\zeta(E, x, \bar{x})$ be a function $\zeta : F \times \Omega \times \Omega \rightarrow \mathbb{R}$. Let $C_F^\infty(\Omega)$ be a set of the all functions $\zeta(E, x)$ such that $\zeta(E, x) \in C^\infty(\Omega)$ whenever $E \in F$. Throughout this paper, for elements of the space $C_F^\infty(\Omega)^{(0,1]}$ of sequences of smooth functions indexed by $\varepsilon \in (0, 1]$ we shall use the canonical notations $(\zeta_\varepsilon(E, x))_\varepsilon$ and $(\zeta_\varepsilon)_\varepsilon$ so $\zeta_\varepsilon \in C_F^\infty(\Omega)$, $\varepsilon \in (0, 1]$.

Definition 3.3.1. We set $\mathcal{G}_F(\Omega) = \mathcal{E}_M(F, \Omega) / \mathcal{N}(F, \Omega)$, where

$$\begin{aligned} \mathcal{E}_M(F, \Omega) = & \left\{ (\zeta_\varepsilon)_\varepsilon \in C_F^\infty(\Omega)^{(0,1]} \mid \forall K \subset\subset \Omega, \forall \alpha \in \mathbb{N}^n \exists p \in \mathbb{N} \text{ with} \right. \\ & \left. \sup_{E \in F; x \in K} |\zeta_\varepsilon(E, x)| = O(\varepsilon^{-p}) \text{ as } \varepsilon \rightarrow 0 \right\}, \\ \mathcal{N}(F, \Omega) = & \left\{ (\zeta_\varepsilon)_\varepsilon \in C_F^\infty(\Omega)^{(0,1]} \mid \forall K \subset\subset \Omega, \forall \alpha \in \mathbb{N}^n \forall q \in \mathbb{N} \right. \\ & \left. \sup_{E \in F; x \in K} |\zeta_\varepsilon(E, x)| = O(\varepsilon^q) \text{ as } \varepsilon \rightarrow 0 \right\}. \end{aligned} \tag{170}$$

Notice that $\mathcal{G}_F(\Omega)$ is a differential algebra. Equivalence classes of sequences $(\zeta_\varepsilon)_\varepsilon$ will be denoted by $\text{cl}[(\zeta_\varepsilon)_\varepsilon]$ or simply $[(\zeta_\varepsilon)_\varepsilon]$.

Definition 3.3.2. We denote by $\tilde{\mathbb{R}}$ the ring of real, Colombeau generalized numbers. Recall that by definition $\tilde{\mathbb{R}} = \mathcal{E}_M(\mathbb{R}) / \mathcal{N}(\mathbb{R})$ [21], where

$$\begin{aligned} \mathcal{E}_M(\mathbb{R}) &= \left\{ (x_\varepsilon)_\varepsilon \in \mathbb{R}^{(0,1]} \mid (\exists \alpha \in \mathbb{R})(\exists \varepsilon_0 \in (0,1]) \forall \varepsilon \leq \varepsilon_0 [|x_\varepsilon| \leq \varepsilon^\alpha] \right\}, \\ \mathcal{N}(\mathbb{R}) &= \left\{ (x_\varepsilon)_\varepsilon \in \mathbb{R}^{(0,1]} \mid (\forall \alpha \in \mathbb{R})(\exists \varepsilon_0 \in (0,1]) \forall \varepsilon \leq \varepsilon_0 [|x_\varepsilon| \leq \varepsilon^\alpha] \right\}. \end{aligned} \tag{171}$$

Notice that the ring $\tilde{\mathbb{R}}$ arises naturally as the ring of constants of the Colombeau algebras $\mathcal{G}(\Omega)$. Recall that there exists natural embedding $\tilde{r}: \mathbb{R} \hookrightarrow \tilde{\mathbb{R}}$ such that for all $r \in \mathbb{R}$, $\tilde{r} = (r_\varepsilon)_\varepsilon$ where $r_\varepsilon \equiv r$ for all $\varepsilon \in (0,1]$. We say that r is standard number and abbreviate $r \in \mathbb{R}$ for short. The ring $\tilde{\mathbb{R}}$ can be endowed with the structure of a partially ordered ring: for $r, s \in \tilde{\mathbb{R}}$, $\eta \in \mathbb{R}_+, \eta \leq 1$ we abbreviate $r \leq_{\tilde{\mathbb{R}}, \eta} s$ or simply $r \leq_{\tilde{\mathbb{R}}} s$ if and only if there are representatives $(r_\varepsilon)_\varepsilon$ and $(s_\varepsilon)_\varepsilon$ with $r_\varepsilon \leq s_\varepsilon$ for all $\varepsilon \in (0, \eta]$. Colombeau generalized number $r \in \tilde{\mathbb{R}}$ with representative $(r_\varepsilon)_\varepsilon$ we abbreviate $\text{cl}[(r_\varepsilon)_\varepsilon]$.

Definition 3.3.3. 1) Let $\delta \in \tilde{\mathbb{R}}$. We say that δ is infinite small Colombeau generalized number and abbreviate $\delta \approx_{\tilde{\mathbb{R}}} \tilde{0}$ if there exists representative $(\delta_\varepsilon)_\varepsilon$ and some $q \in \mathbb{N}$ such that $|\delta_\varepsilon| = O(\varepsilon^q)$ as $\varepsilon \rightarrow 0$. 2) Let $\Delta \in \tilde{\mathbb{R}}$. We say that Δ is infinite large Colombeau generalized number and abbreviate $\Delta =_{\tilde{\mathbb{R}}} \tilde{\infty}$ if $\Delta_\varepsilon^{-1} \approx_{\tilde{\mathbb{R}}} \tilde{0}$. 3) Let \mathbb{R}_∞ be $\mathbb{R} \cup \{\infty\}$. We say that $\Theta \in \tilde{\mathbb{R}}_\infty$ is infinite Colombeau generalized number and abbreviate $\Theta =_{\tilde{\mathbb{R}}} \infty_{\tilde{\mathbb{R}}}$ if there exists representative $(\Theta_\varepsilon)_\varepsilon$ where $\Theta_\varepsilon = \infty$ for all $\varepsilon \in (0,1]$. Here we set

$$\mathcal{E}_M(\mathbb{R}_\infty) = \mathcal{E}_M(\mathbb{R}) \cup \{(\Theta_\varepsilon)_\varepsilon\}, \quad \mathcal{N}(\mathbb{R}_\infty) = \mathcal{N}(\mathbb{R}) \quad \text{and} \quad \tilde{\mathbb{R}}_\infty = \mathcal{E}_M(\mathbb{R}_\infty) / \mathcal{N}(\mathbb{R}_\infty).$$

Definition 3.3.4. The singular Hausdorff-Colombeau measure originate in Colombeau generalization of canonical Caratheodory's construction, which is defined as follows: for each metric space X , each set $F = \{E_i\}_{i \in \mathbb{N}}$ of subsets E_i of X , and each Colombeau generalized function $(\zeta_\varepsilon(E, x, \tilde{x}))_\varepsilon$, such that: 1) $0 \leq (\zeta_\varepsilon(E, x, \tilde{x}))_\varepsilon$, 2) $(\zeta_\varepsilon(E, \tilde{x}, \tilde{x}))_\varepsilon =_{\tilde{\mathbb{R}}} \tilde{\infty}$, whenever $E \in F$, a preliminary Colombeau measure $(\phi_\delta(E, x, \tilde{x}, \varepsilon))_\varepsilon$ can be constructed corresponding to $0 < \delta \leq +\infty$, and then a final Colombeau measure $(\mu_\varepsilon(E, x, \tilde{x}))_\varepsilon$, as follows: for every subset $E \subset X$, the preliminary Colombeau measure $(\phi_\delta(E, x, \tilde{x}, \varepsilon))_\varepsilon$ is defined by

$$\phi_\delta(E, x, \tilde{x}, \varepsilon) = \sup_{\{E_i\}_{i \in \mathbb{N}}} \left\{ \sum_{i \in \mathbb{N}} \zeta_\varepsilon(E_i, x, \tilde{x}) \mid E \subset \bigcup_{i \in \mathbb{N}} E_i, \text{diam}(E_i) \leq \delta \right\}. \tag{172}$$

Since for all $\varepsilon \in (0,1]$: $\phi_{\delta_1}^-(E, x, \tilde{x}, \varepsilon) \geq \phi_{\delta_2}^-(E, x, \tilde{x}, \varepsilon)$ for $0 < \delta_1 < \delta_2 \leq +\infty$, the limit

$$(\mu(E, x, \tilde{x}, \varepsilon))_\varepsilon = \left(\lim_{\delta \rightarrow 0^+} \phi_\delta(E, x, \tilde{x}, \varepsilon) \right)_\varepsilon = \left(\inf_{\delta > 0} \phi_\delta(E, x, \tilde{x}, \varepsilon) \right)_\varepsilon \tag{173}$$

exists for all $E \subset X$. In this context, $(\mu(E, x, \tilde{x}, \varepsilon))_\varepsilon$ can be called the result of Caratheodory's construction from $(\zeta_\varepsilon(E, x, \tilde{x}))_\varepsilon$ on F and $(\phi_\delta(E, x, \tilde{x}, \varepsilon))_\varepsilon$ can be referred to as the size δ approximating Colombeau measure.

Definition 3.3.5. Let $(\zeta_\varepsilon(E_i, D^+, D^-, x, \bar{x}))_\varepsilon$ be

$$(\zeta_\varepsilon(E_i, D^+, D^-, x, \bar{x}))_\varepsilon = \begin{cases} \left(\frac{\Theta_1(D^+) \Theta_2(D^-) [\text{diam}(E_i)]^{D^+}}{[d(x, \bar{x})]^{D^-} + \varepsilon} \right)_\varepsilon & \text{if } x \in E_i \\ 0 & \text{if } x \notin E_i \end{cases} \quad (174)$$

where $\varepsilon \in (0, 1], \Theta_1(D^+), \Theta_2(D^-) > 0$. In particular, when F is the set of all (closed or open) balls in X ,

$$\Theta_1(D^+) = \frac{2^{-D^+} \pi^{\frac{D^+}{2}}}{\Gamma\left(1 + \frac{D^+}{2}\right)} \quad (175)$$

and

$$\Theta_2(D^-) = \frac{2^{-D^-} \pi^{\frac{D^-}{2}}}{\Gamma\left(1 + \frac{D^-}{2}\right)}, \quad (176)$$

$$D^- \neq -2, -4, -6, \dots, -2(n+1), \dots$$

Definition 3.3.6. The Hausdorff-Colombeau singular measure $(\mu_H(E, D^+, D^-, x, \bar{x}, \varepsilon))_\varepsilon$ of a subset $E \subset X$ with the associated Hausdorff-Colombeau dimension $\check{D}^+(D^-) \in \mathbb{R}_+, D^- \in \mathbb{R}_+$ is defined by

$$\begin{aligned} & (\mu_{HC}(E, \check{D}^+, D^-, x, \bar{x}, \varepsilon))_\varepsilon \\ &= \left(\lim_{\delta \rightarrow 0} \left[\sup_{\{E_i\}_{i \in \mathbb{N}}} \left\{ \sum_{i \in \mathbb{N}} (\zeta_\varepsilon(E_i, \check{D}^+, D^-, x, \bar{x}))_\varepsilon \mid E \subset \bigcup_i E_i, \forall i (\text{diam}(E_i) < \delta) \right\} \right] \right)_\varepsilon, \\ & \check{D}^+ = \sup \left\{ D^+ > 0 \mid (\mu_{HC}(E, D^+, D^-, x, \bar{x}, \varepsilon))_\varepsilon = \infty_{\mathbb{R}} \right\}, \end{aligned} \quad (177)$$

The Colombeau-Lebesgue-Stieltjes integral over continuous functions $f : X \rightarrow \mathbb{R}$ can be evaluated similarly as in Subsection III.3, (but using the limit in sense of Colombeau generalized functions) of infinitesimal covering diameter when $\{E_i\}_{i \in \mathbb{N}}$ is a disjointed covering and $x_i \in E_i$:

$$\begin{aligned} & \left(\int_X f(x) d\mu_{HC}(E, D^+, D^-, x, \bar{x}, \varepsilon) \right)_\varepsilon \\ &= \left(\lim_{\text{diam}(E_i) \rightarrow 0} \left[\sum_{\bigcup E_i = X} f(x_i) \inf_{\{E_{ij}\} \text{ with } \bigcup_j E_{ij} \supseteq E_i} \sum_j \zeta_\varepsilon(E_i, D^+, D^-, x_i, \bar{x}) \right] \right)_\varepsilon. \end{aligned} \quad (178)$$

We assume now that X is metrically unbounded, *i.e.* for every $x \in X$ and $r > 0$ there exists a point y such that $d(x, y) > r$. The standard assumption that \check{D}^+ and \check{D}^- is uniquely defined in all subsets E of X requires X to be regular (homogeneous, uniform) with respect to the measure, *i.e.*

$(\mu_{HC}(B_r(\bar{x}), \check{D}^+, \check{D}^-, x, \bar{x}, \varepsilon))_\varepsilon = (\mu_{HC}(B_r(\bar{y}), \check{D}^+, \check{D}^-, x', \bar{y}, \varepsilon))_\varepsilon$, where $d(x, \bar{x}) = d(x', \bar{y})$ for all elements $\bar{x}, \bar{y}, x, x' \in X$ and convex balls $B_r(\bar{x})$ and $B_r(\bar{y})$ of the form $B_r(\bar{x}) = \{z \mid d(\bar{x}, z) \leq r; \bar{x}, z \in X\}$ and

$B_r(\tilde{y}) = \{z \mid d(\tilde{y}, z) \leq r; \tilde{y}, z \in X\}$. In the limit $diam(E_i) \rightarrow 0$, the infimum is satisfied by the requirement that the variation over all coverings $\{E_{ij}\}_{ij \in \mathbb{N}}$ is replaced by one single covering E_i , such that $\bigcup_j E_{ij} \rightarrow E_i \ni x_i$. Therefore

$$\begin{aligned} & \left(\int_X f(x) d\mu_{HC}(E, \tilde{D}^+, \tilde{D}^-, x, \tilde{x}, \varepsilon) \right)_\varepsilon \\ &= \left(\lim_{diam(E_i) \rightarrow 0} \sum_{\bigcup E_i = X} f(x_i) \zeta_\varepsilon(E_i, \tilde{D}^+, \tilde{D}^-, x_i, \tilde{x}) \right)_\varepsilon. \end{aligned} \tag{179}$$

Assume that $f(x) = f(r), r = \|x\|$. The range of integration X may be parametrized by polar coordinates with $r = d(x, 0)$ and angle ω . $\{E_{\tilde{r}_i, \omega_i}\}$ can be thought of as spherically symmetric covering around a centre at the origin. Thus

$$\begin{aligned} & \left(\int_X f(r) d\mu_{HC}(E, \tilde{D}^+, \tilde{D}^-, x, \tilde{x}, \varepsilon) \right)_\varepsilon \\ &= \left(\lim_{diam(E_i) \rightarrow 0} \sum_{\bigcup E_i = X} f(r_i) \zeta_\varepsilon(E_i, \tilde{D}^+, \tilde{D}^-, x_i, \tilde{x}) \right)_\varepsilon. \end{aligned} \tag{180}$$

Notice that the metric set $X \subset \mathbb{R}^n$ can be tessellated into regular polyhedra; in particular it is always possible to divide \mathbb{R}^n into parallelepipeds of the form

$$\Pi_{i_1, \dots, i_n} = \{x = (x_1, \dots, x_n) \in X \mid x_j = (i_j - 1)\Delta x_j + \gamma_j, 0 \leq \gamma_j \leq \Delta x_j, j = 1, \dots, n\}. \tag{181}$$

For $n = 2$ the polyhedra Π_{i_1, i_2} is shown in **Figure 6**. Since X is uniform

$$\begin{aligned} & \left(d\mu_{HC}(x, \tilde{D}^+, \tilde{D}^-, x, \tilde{x}, \varepsilon) \right)_\varepsilon = \left(\lim_{diam(\Pi_{i_1, \dots, i_n})} \zeta_\varepsilon(\Pi_{i_1, \dots, i_n}, \tilde{D}^+, \tilde{D}^-, x, \tilde{x}) \right)_\varepsilon \\ &= \left(\lim_{diam(\Pi_{i_1, \dots, i_n})} \prod_{j=1}^n \left(\frac{\Delta x_j}{|x_j - \tilde{x}_j|^{\tilde{D}^-} + \varepsilon} \right)^{\frac{\tilde{D}^+}{n}} \right)_\varepsilon \\ &\cong \left(\prod_{j=1}^n \frac{d^{\tilde{D}^+} x_j}{\left(|x_j - \tilde{x}_j|^{\tilde{D}^-} + \varepsilon \right)^{\frac{\tilde{D}^+}{n}}} \right)_\varepsilon. \end{aligned} \tag{182}$$

Notice that the range of integration X may also be parametrized by polar coordinates with $r = d(x, 0)$ and angle Ω . $E_{r, \Omega}$ can be thought of as spherically symmetric covering around a centre at the origin (see **Figure 7** for the two-dimensional case). In the limit, the Colombeau generalized function $\left(\zeta_\varepsilon(E_{r, \Omega}, \tilde{D}^+, \tilde{D}^-, r, 0) \right)_\varepsilon$ is given by

$$\begin{aligned} & \left(d\mu_{HC}(r, \Omega, \tilde{D}^+, \tilde{D}^-, \varepsilon) \right)_\varepsilon \\ &= \left(\lim_{diam(\Pi_{i_1, \dots, i_n})} \zeta_\varepsilon(E_{r, \Omega}, \tilde{D}^+, \tilde{D}^-, \{r, \Omega\}, 0) \right)_\varepsilon \cong \frac{d\Omega^{\tilde{D}^+ - 1} r^{\tilde{D}^+ - 1} dr}{\left(r^{\tilde{D}^-} + \varepsilon \right)_\varepsilon} \end{aligned} \tag{183}$$

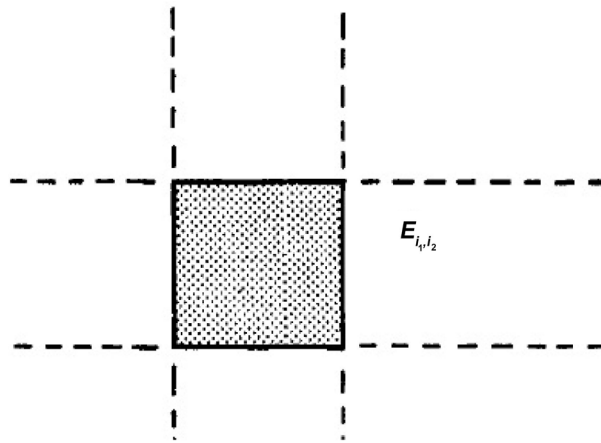

Figure 6. The polyhedra covering for $n = 2$.

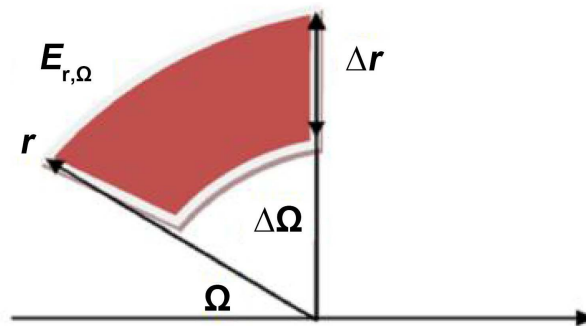

Figure 7. The spherical covering $E_{r, \Omega}$.

When $f(x)$ is symmetric with respect to some centre $\bar{x} \in X$, i.e. $f(x) =$ constant for all x satisfying $d(x, \bar{x}) = r$ for arbitrary values of r , then change of the variable

$$x \rightarrow z = x - \bar{x} \tag{184}$$

can be performed to shift the centre of symmetry to the origin (since X is not a linear space, (184) need not be a map of X onto itself and (184) is measure pre-suming). The integral over metric space X is then given by formula

$$\begin{aligned} & \left(\int_X f(x) d\mu_{HC} \left(E, \bar{D}^+, \bar{D}^-, x, \bar{x}, \varepsilon \right) \right)_\varepsilon \\ &= \frac{4\pi^{D^+/2} \pi^{D^-/2}}{\Gamma(D^+/2) \Gamma(D^-/2)} \left(\int_0^\infty \frac{r^{D^+ - 1} f(r)}{\varepsilon + r^{|D^+|}} dr \right)_\varepsilon. \end{aligned} \tag{185}$$

3.4. Main Properties of the Hausdorff-Colombeau Metric Measures with Associated Negative Hausdorff-Colombeau Dimensions

Definition 3.4.1. An outer Colombeau metric measure on a set $X \subseteq \mathbb{R}^n$ is a Colombeau generalized function $\left[\left(\phi_\varepsilon(E) \right)_\varepsilon \right] \in \mathcal{G}_F(\Omega)$ (see Definition 3.3.1) defined on all subsets of X satisfies the following properties.

- 1) Null empty set: The empty set has zero Colombeau outer measure

$$\left[(\phi_\varepsilon(\emptyset))_\varepsilon \right] = 0. \tag{186}$$

2) Monotonicity: For any two subsets A and B of X

$$A \subseteq B \left[(\phi_\varepsilon(A))_\varepsilon \right] \leq_{\mathbb{R}} \left[(\phi_\varepsilon(B))_\varepsilon \right]. \tag{187}$$

3) Countable subadditivity: For any sequence $\{A_j\}$ of subsets of X pairwise disjoint or not

$$\left[(\phi_\varepsilon(\bigcup_{j=1}^\infty A_j))_\varepsilon \right] \leq_{\mathbb{R}} \left[(\sum_{j=1}^\infty \phi_\varepsilon(A_j))_\varepsilon \right]. \tag{188}$$

4) Whenever $d(A, B) = \inf \{d_n(x, y) \mid x \in A, y \in B\} > 0$

$$\left[(\phi_\varepsilon(A \cup B))_\varepsilon \right] = \left[(\phi_\varepsilon(A))_\varepsilon \right] + \left[(\phi_\varepsilon(B))_\varepsilon \right], \tag{189}$$

where $d_n(x, y)$ is the usual Euclidean metric: $d_n(x, y) = \sqrt{\sum (x_i - y_i)^2}$.

Definition 3.4.2. We say that outer Colombeau metric measure $(\mu_\varepsilon)_\varepsilon, \varepsilon \in (0, 1]$ is a Colombeau measure on σ -algebra of subsets of $X \subseteq \mathbb{R}^n$ if $(\mu_\varepsilon)_\varepsilon$ satisfies the following property:

$$\left[(\phi_\varepsilon(\bigcup_{j=1}^\infty A_j))_\varepsilon \right] = \left[(\sum_{j=1}^\infty \phi_\varepsilon(A_j))_\varepsilon \right]. \tag{190}$$

Definition 3.4.3. If U is any non-empty subset of n -dimensional Euclidean space, \mathbb{R}^n , the diameter $|U|$ of U is defined as

$$|U| = \sup \{d(x, y) \mid x, y \in U\} \tag{191}$$

If $F \subseteq \mathbb{R}^n$, and a collection $\{U_i\}_{i \in \mathbb{N}}$ satisfies the following conditions:

1) $|U_i| < \delta$ for all $i \in \mathbb{N}$, 2) $F \subseteq \bigcup_{i \in \mathbb{N}} U_i$, then we say the collection $\{U_i\}_{i \in \mathbb{N}}$ is a δ -cover of F .

Definition 3.4.4. If $F \subseteq \mathbb{R}^n$ and $s, q, \delta > 0$, we define Hausdorff-Colombeau content:

$$(H_{\delta}^{s,q}(F, \varepsilon))_\varepsilon = \left(\inf \left\{ \sum_{i=1}^\infty \frac{|U_i|^s}{\|x_i\|^q + \varepsilon} \right\} \right)_\varepsilon \tag{192}$$

where the infimum is taken over all δ -covers of F and where

$x_i = (x_{i,1}, \dots, x_{i,n}) \in U_i$ for all $i \in \mathbb{N}$ and $\|x\|$ is the usual Euclidean norm: $\|x\| = \sqrt{\sum_{j=1}^n x_j^2}$.

Note that for $0 < \delta_1 < \delta_2 < 1, \varepsilon \in (0, 1]$ we have

$$H_{\delta_1}^{s,q}(F, \varepsilon) \geq H_{\delta_2}^{s,q}(F, \varepsilon) \tag{193}$$

since any δ_1 cover of F is also a δ_2 cover of F , i.e. $H_{\delta_1}^{s,q}(F, \varepsilon)$ is increasing as δ decreases.

Definition 3.4.5. We define the (s, q) -dimensional Hausdorff-Colombeau (outer) measure as:

$$(H^{s,q}(F, \varepsilon))_\varepsilon = \left(\lim_{\delta \rightarrow 0} H_{\delta}^{s,q}(F, \varepsilon) \right)_\varepsilon. \tag{194}$$

Theorem 3.4.1. For any δ -cover, $\{U_i\}_{i \in \mathbb{N}}$ of F , and for any $\varepsilon \in (0, 1], t > s$:

$$H^{t,q}(F, \varepsilon) \leq \delta^{t-s} H^{s,q}(F, \varepsilon). \tag{195}$$

Proof. Consider any δ -cover $\{U_i\}_{i \in \mathbb{N}}$ of F . Then each $|U_i|^{t-s} \leq \delta^{t-s}$ since $|U_i| \leq \delta$, so:

$$|U_i|^t = |U_i|^{t-s} |U_i|^s \leq \delta^{t-s} |U_i|^s. \tag{196}$$

From (196) it follows that

$$\frac{|U_i|^t}{\|x_i\|^q + \varepsilon} \leq \frac{\delta^{t-s} |U_i|^s}{\|x_i\|^q + \varepsilon} \tag{197}$$

and summing (196) over all $i \in \mathbb{N}$ we obtain

$$\sum_{i=1}^{\infty} \frac{|U_i|^t}{\|x_i\|^q + \varepsilon} \leq \delta^{t-s} \sum_{i=1}^{\infty} \frac{|U_i|^s}{\|x_i\|^q + \varepsilon}. \tag{198}$$

Thus (195) follows by taking the infimum.

Theorem 3.4.2. 1) If $(H^{s,q}(F, \varepsilon))_{\varepsilon} <_{\mathbb{R}} \infty_{\mathbb{R}}$, and if $t > s$, then $(H^{t,q}(F, \varepsilon))_{\varepsilon} = 0_{\mathbb{R}}$.

2) If $0_{\mathbb{R}} <_{\mathbb{R}} (H^{s,q}(F, \varepsilon))_{\varepsilon}$, and if $t < s$, then $(H^{t,q}(F, \varepsilon))_{\varepsilon} = \infty_{\mathbb{R}}$.

Proof. 1) The result follows from (195) after taking limits, since $\forall \varepsilon \in (0, 1]$ by definitions follows that $H^{s,q}(F, \varepsilon) < \infty$.

2) From (3.4.10) $\forall \varepsilon \in (0, 1], \forall \delta > 0$ follows that

$$\frac{1}{\delta^{s-t}} H^{s,q}(F, \varepsilon) \leq H^{t,q}(F, \varepsilon). \tag{199}$$

After taking limit $\delta \rightarrow 0$, we obtain $H^{t,q}(F, \varepsilon) = \infty$, since $\lim_{\delta \rightarrow 0} (\delta^{s-t})^{-1} = \infty$ and $\lim_{\delta \rightarrow 0} H_{\delta}^{s,q}(F, \varepsilon) = H^{s,q}(F, \varepsilon) > 0$.

Definition 3.4.6. We define now the Hausdorff-Colombeau dimension $\dim_{HC}(F, q)$ of a set F (relative to $q > 0$) as

$$\begin{aligned} \dim_{HC}(F, q) &= \sup \left\{ s = s(q) \mid (H^{s,q}(F, \varepsilon))_{\varepsilon} = \infty_{\mathbb{R}} \right\} \\ &= \inf \left\{ s = s(q) \mid (H^{s,q}(F, \varepsilon))_{\varepsilon} = 0_{\mathbb{R}} \right\}. \end{aligned} \tag{200}$$

Remark 3.4.1. From theorem 3.4.2 follows that for any fixed $q = \bar{q}$:

$(H^{s,\bar{q}}(F, \varepsilon))_{\varepsilon} = 0_{\mathbb{R}}$ or $(H^{s,\bar{q}}(F, \varepsilon))_{\varepsilon} = \infty_{\mathbb{R}}$ everywhere except at a unique value s , where this value may be finite. As a function of s , $H^{s,\bar{q}}(F, \varepsilon)$ is decreasing function. Therefore, the graph of $H^{s,\bar{q}}(F, \varepsilon)$ will have a unique value where it jumps from ∞ to 0.

Remark 3.4.2. Note that the graph of $(H^{s,\bar{q}}(F, \varepsilon))_{\varepsilon}$ for a fixed $q = \bar{q}$ is

$$(H^{s,\bar{q}}(F, \varepsilon))_{\varepsilon} = \begin{cases} \infty_{\mathbb{R}} & \text{if } s > \dim_{HC}(F, \bar{q}) \\ 0_{\mathbb{R}} & \text{if } s < \dim_{HC}(F, \bar{q}) \\ \text{undetermined} & \text{if } s = \dim_{HC}(F, \bar{q}) \end{cases} \tag{201}$$

Definition 3.4.7. We say that fractal $\mathcal{F} \subseteq \mathbb{R}^n$ has a negative dimension rela-

tive to $q > 0$
 if $\dim_{HC}(F, q) - q < 0$.

4. Scalar Quantum Field Theory in Spacetime with Hausdorff-Colombeau Negative Dimensions

4.1. Equation of motion and Hamiltonian

Scalar quantum field theory and quantum gravity in spacetime with noninteger positive Hausdorff dimensions developed in papers [28] [29] [30] [31]. Quantum mechanics in negative dimensions developed in papers [32] [33] Scalar quantum field theory and quantum gravity in spacetime with Hausdorff-Colombeau negative dimensions originally developed in paper [12]. In this section only free scalar quantum field in spacetime with negative dimensions briefly is considered.

A negative-dimensional spacetime structure is a desirable feature of superrenormalizable spacetime models of quantum gravity, and the most simply way to obtain it is to let the effective dimensionality of the multifractal universe to change at different scales. A simple realization of this feature is via suitable extended fractional calculus and the definition of a fractional action. Note that below we use canonical isotropic scaling such that:

$$[x^\mu] = -1, \mu = 0, 1, \dots, D_t - 1 \tag{202}$$

while replacing the standard measure with a nontrivial Colombeau-Stieltjes measure,

$$\begin{aligned} d^{D_t} x &\rightarrow d^{D_t} x = (d\eta(x, \varepsilon))_\varepsilon, \\ [\eta] &= D_t \cdot \alpha, \alpha \in [1, -\infty). \end{aligned} \tag{203}$$

Here D_t is the topological (positive integer) dimension of embedding spacetime and α is a parameter. Any Colombeau integrals on net multifractals can be approximated by the left-sided Colombeau-Riemann-Liouville complex multi-fractional integral of a function $\mathcal{L}(t)$:

$$\begin{aligned} \left(\int_0^{\bar{t}} d\eta(x, \varepsilon) \mathcal{L}(t) \right)_\varepsilon &\propto \left(I_{\bar{t}, \varepsilon}^{z_i(\bar{t})} \right)_\varepsilon \triangleq \left(\sum_{i=1}^m \int_\varepsilon^{\bar{t}} \frac{[(\bar{t}-t) + i\varepsilon]^{z_i(\bar{t})-1}}{\Gamma(z_i(\bar{t}))} \mathcal{L}(t) dt \right)_\varepsilon, \\ (\eta(t, \varepsilon))_\varepsilon &= \left(\frac{\bar{t}^{z_i(\bar{t})} - [(\bar{t}-t) + i\varepsilon]^{z_i(\bar{t})}}{\Gamma(z_i(\bar{t}) + 1)} \right)_\varepsilon, \end{aligned} \tag{204}$$

where $\varepsilon \in (0, 1]$, \bar{t} is fixed and the order $z(\bar{t})$ is (related to) the complex Hausdorff-Colombeau dimensions of the set. In particular if $z_i \in \mathbb{C}, i = 1, 2, \dots, m$ is a complex parameter an integral on net multifractals can be approximated by finite sum of the left-sided Colombeau-Riemann-Liouville complex fractional integral of a function $\mathcal{L}(t)$

$$\begin{aligned} & \left(\int_0^{\bar{t}} d\eta(x, \varepsilon) \mathcal{L}(t) \right)_\varepsilon \propto \left(I_{\bar{t}, \varepsilon}^{(z_i)_{i=1}^m} \right)_\varepsilon \\ & = \sum_{i=1}^m \left(I_{\bar{t}, \varepsilon}^{z_i} \right)_\varepsilon \triangleq \sum_{i=1}^m \left(\frac{1}{\Gamma(z_i)} \int_\varepsilon^{\bar{t}} d[(\bar{t}-t) + i\varepsilon]^{z_i-1} \mathcal{L}(t) \right)_\varepsilon, \quad (205) \\ & (\eta(t, \varepsilon))_\varepsilon = \sum_{i=1}^m \left(\frac{\bar{t}^{z_i} - [(\bar{t}-t) + i\varepsilon]^{z_i}}{\Gamma(z_i + 1)} \right)_\varepsilon. \end{aligned}$$

Note that a change of variables $t \rightarrow \bar{t} - t$ transforms Equation (205) into the form

$$\left(\int_0^{\bar{t}} d\eta(x, \varepsilon) \mathcal{L}(t) \right)_\varepsilon = \sum_{i=1}^m \left(\int_0^{\bar{t}} dt \frac{[t + i\varepsilon]^{z_i-1}}{\Gamma(z_i)} \mathcal{L}(\bar{t} - t) \right)_\varepsilon. \quad (206)$$

The Colombeau-Riemann-Liouville multifractional integral (206) can be mapped onto a Colombeau-Weyl multifractional integral in the formal limit $\bar{t} \rightarrow +\infty$. We assume otherwise, so that there exists $\lim_{\bar{t} \rightarrow +\infty} z(\bar{t})$ and $\lim_{\bar{t} \rightarrow +\infty} \mathcal{L}(\bar{t} - t) = \mathcal{L}[q(t), \dot{q}(t)]$. In particular if $z \in \mathbb{C}$ is a complex parameter a change of variables $t \rightarrow \bar{t} - t$ transforms Equation (206) into the form

$$\sum_{i=1}^m \left(I_{\bar{t}, \varepsilon}^{z_i} \right)_\varepsilon = \sum_{i=1}^m \left(\int_\varepsilon^{\bar{t}} dt \frac{[t + i\varepsilon]^{z_i-1}}{\Gamma(z_i)} \mathcal{L}[q(t), \dot{q}(t)] \right)_\varepsilon. \quad (207)$$

This form will be the most convenient for defining a Colombeau-Stieltjes field theory action. In D_t dimensions, we consider now the action

$$(\mathbf{S}_\varepsilon)_\varepsilon = \left(\int_M d\eta(x, \varepsilon) \mathcal{L}[\varphi_\varepsilon(x), \partial_\mu \varphi_\varepsilon(x)] \right)_\varepsilon, \quad (208)$$

where $\mathcal{L}[\varphi, \partial_\mu \varphi]$ is the Lagrangian density of the scalar field $(\varphi_\varepsilon(x))_\varepsilon$ and where

$$(d\eta(x, \varepsilon))_\varepsilon = \sum_{i=1}^m \prod_{\mu=0}^{D_t-1} (f_{\mu,i}(x, \varepsilon))_\varepsilon dx^\mu, (f_{\mu,i}(x, \varepsilon))_\varepsilon : M \rightarrow \tilde{\mathbb{R}}, \quad (209)$$

is some Colombeau-Stieltjes measure. We denote with pair $(M, (d\eta(x, \varepsilon))_\varepsilon)$ the metric spacetime M equipped with Colombeau-Stieltjes measure $(d\eta(x, \varepsilon))_\varepsilon$. The former can be taken to be the canonical scalar field Lagrangian,

$$\left(\mathcal{L}[\varphi_\varepsilon(x), \partial_\mu \varphi_\varepsilon(x)] \right)_\varepsilon = -\frac{1}{2} (\partial_\mu \varphi_\varepsilon \partial^\mu \varphi_\varepsilon)_\varepsilon - (V(\varphi_\varepsilon))_\varepsilon, \quad (210)$$

where $V(\varphi)$ is a potential and contraction of Lorentz indices is done via the Minkowski metric $\eta_{\mu\nu} = (-, +, \dots, +)_{\mu\nu}$. As for the Colombeau-Stieltjes measure, we make the multifractal spacetime isotropic choice

$$(f_{(\mu,i),\varepsilon})_\varepsilon = (f_{i,\varepsilon})_\varepsilon, \mu = 1, \dots, D_t - 1; i = 1, \dots, m. \quad (211)$$

Hence the scalar field action (208) reads

$$\begin{aligned} (\mathbf{S}_\varepsilon)_\varepsilon & = \left(\int_M d\eta(x, \varepsilon) [\varphi_\varepsilon(x), \partial_\mu \varphi_\varepsilon(x)] \right)_\varepsilon \\ & = \sum_{j=1}^m \left(\int d^{D_t} x v_{\varepsilon,j}(x) \left[\frac{1}{2} \partial_\mu \varphi_\varepsilon \partial^\mu \varphi_\varepsilon + V(\varphi_\varepsilon) \right] \right)_\varepsilon, \quad (212) \end{aligned}$$

where $(v_\varepsilon(x))_\varepsilon$ is a coordinate-dependent

Lorentz scalar

$$(v_{\varepsilon,j}(x))_{\varepsilon} = \left(\frac{1}{[s_j(x)]^{D_s(\alpha-1)} + \varepsilon} \right)_{\varepsilon}. \tag{213}$$

We define now the Dirac distribution as Colombeau generalized function by equation

$$\sum_{j=1}^m \left(\int d\eta_j(x, \varepsilon) \delta_{\{v_j\}}^{(D_{f,j})}(x, \varepsilon) \right)_{\varepsilon} = m. \tag{214}$$

In particular for the case $m = 1$

$$\left(\int d\eta(x, \varepsilon) \delta_{\{v\}}^{(D_f)}(x, \varepsilon) \right)_{\varepsilon} = 1. \tag{215}$$

Invariance of the action under the infinitesimal shift $\varphi(x) \rightarrow \varphi(x) + \delta\varphi(x)$ gives the equation of motion for a generic weight $(v_{i,\varepsilon})_{\varepsilon}, i = 1, \dots, m$:

$$\left(\frac{\partial \mathcal{L}}{\partial \varphi_{\varepsilon}} \right)_{\varepsilon} - \sum_{i=1}^m \left(\left[\left(\frac{\partial_{\mu} v_{i,\varepsilon}}{v_{i,\varepsilon}} \right) + \frac{d}{dx^{\mu}} \right] \frac{\partial \mathcal{L}}{\partial (\partial_{\mu} \varphi_{\varepsilon})} \right)_{\varepsilon} = 0. \tag{216}$$

In particular for the case $m = 1$ we obtain

$$\left(\frac{\partial \mathcal{L}}{\partial \varphi_{\varepsilon}} \right)_{\varepsilon} - \left(\left[\frac{\partial_{\mu} v_{\varepsilon}}{v_{\varepsilon}} + \frac{d}{dx^{\mu}} \right] \frac{\partial \mathcal{L}}{\partial (\partial_{\mu} \varphi_{\varepsilon})} \right)_{\varepsilon} = 0. \tag{217}$$

From Equation (212) and Equation (216) we obtain

$$(\square \varphi_{\varepsilon})_{\varepsilon} + \sum_{i=1}^m \left\{ \left(\left[\frac{\partial_{\mu} v_{i,\varepsilon}}{v_{i,\varepsilon}} \right] \partial^{\mu} \varphi_{\varepsilon} \right)_{\varepsilon} \right\} - \left(\frac{d}{d\varphi_{\varepsilon}} V(\varphi_{\varepsilon}) \right)_{\varepsilon} = 0. \tag{218}$$

where $\square = \partial_{\mu} \partial^{\mu}$. In particular for the case $m = 1$ we obtain

$$(\square \varphi_{\varepsilon})_{\varepsilon} + \left(\left[\frac{\partial_{\mu} v_{\varepsilon}}{v_{\varepsilon}} \right] \partial^{\mu} \varphi_{\varepsilon} \right)_{\varepsilon} - \left(\frac{d}{d\varphi_{\varepsilon}} V(\varphi_{\varepsilon}) \right)_{\varepsilon} = 0. \tag{219}$$

4.2. Propagator in Configuration Space with Negative-Dimensions

We define the canonical vacuum-to-vacuum amplitude by

$$(Z[J, \varepsilon])_{\varepsilon} = \left(\int \mathbf{D}\varphi_{\varepsilon} \exp \left[i \sum_{j=1}^m \int d\eta_{j,\varepsilon} (\mathcal{L} + \varphi_{\varepsilon} J) \right] \right)_{\varepsilon}, \tag{220}$$

where J is a source. Integration by parts in the exponent leads to the Lagrangian density for a free field as

$$(\mathcal{L}_{\varepsilon})_{\varepsilon} = \frac{1}{2} \left(\varphi_{\varepsilon} \left(\square + \sum_{j=1}^m \frac{\partial_{\mu} v_{j,\varepsilon}}{v_{j,\varepsilon}} \partial^{\mu} - m^2 \right) \varphi_{\varepsilon} \right)_{\varepsilon} = \frac{1}{2} (\varphi_{\varepsilon} \mathfrak{I}_{\varepsilon} \varphi_{\varepsilon})_{\varepsilon}, \tag{221}$$

where

$$\mathfrak{I}_{\varepsilon} = \square + \sum_{j=1}^m \frac{\partial_{\mu} v_{j,\varepsilon}}{v_{j,\varepsilon}} \partial^{\mu} - m^2; j = 1, \dots, m. \tag{222}$$

In particular for the case $m = 1$ we obtain

$$\mathfrak{I}_\varepsilon = \square + \frac{\partial_\mu v_\varepsilon}{v_\varepsilon} \partial^\mu - m^2. \tag{223}$$

The propagator is the Green function $(G_\varepsilon(x))_\varepsilon$ solving the equation

$$(\mathfrak{I}_\varepsilon G_\varepsilon(x))_\varepsilon = (\delta_v^{D^-}(x, \varepsilon))_\varepsilon, \tag{224}$$

where $D^- = D_t(\alpha - 1) < 0$. By virtue of Lorentz covariance, the Green function $G_\varepsilon(x)$ must depend only on the Lorentz interval $s^2 = x_\mu x^\mu = x_i x^i - t^2$, where $x^0 = t$ and $i = 1, \dots, D_t - 1$. In particular, $(v_\varepsilon)_\varepsilon = (v_\varepsilon(s(x)))_\varepsilon$ with the correct scaling property is

$$(v_\varepsilon(s(x)))_\varepsilon = \left(\left(|s(x)|^{|D^-|} + \varepsilon \right)^{-1} \right)_\varepsilon, s(x) = \sqrt{x_\mu x^\mu}. \tag{225}$$

Note that

$$\partial_\mu = \frac{x_\mu}{(s + \varepsilon)_\varepsilon} \partial_s, \square = \partial_s^2 + \frac{D_t - 1}{(s + \varepsilon)_\varepsilon} \partial_s. \tag{226}$$

Hence the inhomogeneous Equation (224) reads

$$\left(\partial_s^2 + \frac{D_t \alpha - 1}{(s + \varepsilon)_\varepsilon} \partial_s - m^2 \right) (G_\varepsilon(x))_\varepsilon = (\delta_v^{D^-}(x, \varepsilon))_\varepsilon. \tag{227}$$

We first consider the Euclidean propagator and denote with $r = \sqrt{x_i x^i + t^2}$ the Wick-rotated Lorentz invariant. In the massless case, the solution of the homogeneous equations for any $\alpha < 0$ is

$$(G_\varepsilon(r))_\varepsilon = Cr^{2\beta}, \beta = \frac{2 + D_t |\alpha|}{2}. \tag{228}$$

Let us now consider the massive case. The solution of the homogeneous equation $(\mathfrak{I}_\varepsilon G_\varepsilon(r))_\varepsilon = 0$ for any $\alpha < 0$ is

$$(G_\varepsilon(r))_\varepsilon = \left(\frac{r}{m} \right)_\varepsilon^{\frac{2 + D_t |\alpha|}{2}} \left[C_1 \mathbf{K}_{\frac{2 + D_t |\alpha|}{2}}(mr) + C_2 \mathbf{I}_{\frac{2 + D_t |\alpha|}{2}}(mr) \right], \tag{229}$$

where C_1, C_2 are constants and \mathbf{K}_λ and \mathbf{I}_λ are the modified Bessel functions. The function $\mathbf{I}_\nu(z)$ is

$$\mathbf{I}_\nu(z) = \sum_{k=0}^\infty \frac{(z/2)^{\nu+2k}}{k! \Gamma(\nu + k + 1)}. \tag{230}$$

Formula (230) is valid providing $\nu \neq -1, -2, -3, \dots$

$$\mathbf{I}_{-|\nu|}(z) = \sum_{k=0}^\infty \frac{(z/2)^{-|\nu|+2k}}{k! \Gamma(-|\nu| + k + 1)} \tag{231}$$

Formula (231) is obtained by replacing ν in (232) with a $-\nu$.

$$\mathbf{K}_{-|\nu|}(z) = -\frac{\pi}{2 \sin|\nu| \pi} \left[\mathbf{I}_{|\nu|}(z) - \mathbf{I}_{-|\nu|}(z) \right]. \tag{232}$$

The modified Bessel functions $\mathbf{I}_{-|\nu|}(z)$ and

$\mathbf{K}_{-|\nu|}(z)$ have the following asymptotic forms for $z \rightarrow 0$:

$$\mathbf{K}_{-|\nu|}(z) \simeq \frac{1}{2} \Gamma(-|\nu|) \left(\frac{2}{z}\right)^{-|\nu|}, \mathbf{I}_{-|\nu|}(z) \simeq \frac{1}{\Gamma(-|\nu|+1)} \left(\frac{z}{2}\right)^{-|\nu|}, \nu \neq -1, -2, -3, \dots \quad (233)$$

Since for small $m \simeq 0$ the solution must agree with the massless case (228), we can set $C_2 = 0$. To find the solution of the inhomogeneous equation, one exploits the fact that the mass term does not contribute near the origin. Expanding Equation (229) at $mr \simeq 0$ when $\alpha < 0$ ($C_2 = 0$), we find

$$(G_\varepsilon(r))_\varepsilon = C_1 2^{-\frac{4+D_t \cdot |\alpha_i|}{2}} \Gamma\left(-\frac{2+D_t \cdot |\alpha_i|}{2}\right) (r^2)^{\frac{2+D_t \cdot |\alpha_i|}{2}} \quad (234)$$

which must coincide with Equation (228). This gives the coefficient C_1 and the propagator reads

$$G(r) = -\frac{1}{2\pi^2} \frac{\Gamma\left(\frac{D_t}{2}\right)}{\Gamma\left(-\frac{D_t \cdot |\alpha|}{2}\right)} \left(\frac{m}{2r}\right)^{-\frac{2+D_t \cdot |\alpha_i|}{2}} \mathbf{K}_{-\frac{2+D_t \cdot |\alpha|}{2}}(mr). \quad (235)$$

5. The Solution Cosmological Constant Problem

5.1. Einstein-Gliner-Zel'dovich Vacuum with Tiny Lorentz Invariance Violation

We assume now that:

1) Poincaré group of momentum space is deformed at some fundamental high-energy cutoff Λ_* [9] [10].

2) The canonical quadratic invariant $\|p\|^2 = \eta^{ab} p_a p_b$ collapses at high-energy cutoff Λ_* and being replaced by the non-quadratic invariant:

$$\|p\|^2 = \frac{\eta^{ab} p_a p_b}{(1 + l_{\Lambda_*} p_0)}. \quad (236)$$

3) The canonical concept of Minkowski space-time collapses at a small distance $l_{\Lambda_*} = \Lambda_*^{-1}$ to fractal space-time with Hausdorff-Colombeau negative dimension and therefore the canonical Lebesgue measure d^4x being replaced by the Colombeau-Stieltjes measure

$$(d\eta(x, \varepsilon))_\varepsilon = (v_\varepsilon(s(x)) d^4x)_\varepsilon, \quad (237)$$

where

$$(v_\varepsilon(s(x)))_\varepsilon = \left(\left(|s(x)|^{D-1} + \varepsilon \right)^{-1} \right)_\varepsilon, \quad (238)$$

$$s(x) = \sqrt{x_\mu x^\mu},$$

see subsection IV.2.

4) The canonical concept of momentum space collapses at fundamental

high-energy cutoff Λ_* to fractal momentum space with Hausdorff-Colombeau negative dimension and therefore the canonical Lebesgue measure $d^3\mathbf{k}$, where $\mathbf{k} = (k_x, k_y, k_z)$ being replaced by the Hausdorff-Colombeau measure

$$d^{D^+, D^-} \mathbf{k} \triangleq \frac{\Delta(D^-) d^{D^+} \mathbf{k}}{\left(|\mathbf{k}|^{D^-} + \varepsilon\right)_\varepsilon} = \frac{\Delta(D^+) \Delta(D^-) p^{D^+-1} dp}{\left(p^{D^-} + \varepsilon\right)_\varepsilon}, \tag{239}$$

where $\Delta(D^\pm) = \frac{2\pi^{D^\pm/2}}{\Gamma(D^\pm/2)}$ and $p = |\mathbf{k}| = \sqrt{k_x^2 + k_y^2 + k_z^2}$.

Remark 5.1.1. Note that the integral over measure $d^{D^+, D^-} \mathbf{k}$ is given by formula (185). Thus vacuum energy density $\varepsilon(D^+, D^-, \mu_{\text{eff}}, p_*)$ for free quantum fields is

$$\varepsilon(D^+, D^-, \mu_{\text{eff}}, p_*) = \varepsilon(\mu_{\text{eff}}) + \varepsilon(\mu_{\text{eff}}, p_*) + \tilde{\varepsilon}(D^+, D^-, \mu_{\text{eff}}, p_*). \tag{240}$$

Here the quantity $\varepsilon(\mu_{\text{eff}})$ is given by formula

$$\begin{aligned} \varepsilon(\mu_{\text{eff}}) &= \frac{1}{2(2\pi\hbar)^3} \int_0^{\mu_{\text{eff}}} d\mu f(\mu) \int_{\|\mathbf{k}\| \leq \mu} \sqrt{\mathbf{k}^2 + \mu^2} d^3\mathbf{k} \\ &= K \int_0^{\mu_{\text{eff}}} d\mu f(\mu) \int_{p \leq \mu} \sqrt{p^2 + \mu^2} p^2 dp \\ &= K \int_0^{\mu_{\text{eff}}} d\mu f(\mu) \int_0^\mu \sqrt{p^2 + \mu^2} p^2 dp \end{aligned} \tag{241}$$

where $K = \frac{2\pi}{(2\pi\hbar)^3}, c = 1$. The quantity $\varepsilon(\mu_{\text{eff}}, p_*)$ is given by formula

$$\begin{aligned} \varepsilon(\mu_{\text{eff}}, p_*) &= \frac{1}{2(2\pi\hbar)^3} \int_0^{\mu_{\text{eff}}} d\mu f(\mu) \int_{\mu < \|\mathbf{k}\| < p_*} \sqrt{\mathbf{k}^2 + \mu^2} d^3\mathbf{k} \\ &= K \int_0^{\mu_{\text{eff}}} d\mu f(\mu) \int_{\mu < p < p_*} \sqrt{p^2 + \mu^2} p^2 dp. \end{aligned} \tag{242}$$

The quantity $\tilde{\varepsilon}(D^+, D^-, \mu_{\text{eff}}, p_*)$ (since Equation (22) holds) is given by formula

$$\begin{aligned} &\tilde{\varepsilon}(D^+, D^-, \mu_{\text{eff}}, p_*) \\ &= K \int_0^{\mu_{\text{eff}}} d\mu f(\mu) \int_{\|\mathbf{k}\| \geq p_*} \left[\frac{\mu^2 l_{\Lambda_*}^2}{1 - \mu^2 l_{\Lambda_*}^2} + \frac{1}{\sqrt{1 - \mu^2 l_{\Lambda_*}^2}} \sqrt{\frac{\mu^4 l_{\Lambda_*}^2}{1 - \mu^2 l_{\Lambda_*}^2} + (|\mathbf{k}|^2 + \mu^2)} \right] d^{D^+, D^-} \mathbf{k}, \end{aligned} \tag{243}$$

where $K' = \frac{1}{2(2\pi\hbar)^3}, c = 1$.

Remark 5.1.2. We assume now that $\mu^2 l_{\Lambda_*}^2 \ll 1, \mu^4 l_{\Lambda_*}^2 \ll 1$ and therefore from Equation (243) we obtain

$$\begin{aligned} &\varepsilon(D^+, D^-, \mu_{\text{eff}}, p_*) \\ &= K'l_{\Lambda} \int_0^{\mu_{\text{eff}}} f(\mu) \mu^2 d\mu \int_{\|\mathbf{k}\| \geq p_*} d^{3,D^-} \mathbf{k} + K' \int_0^{\mu_{\text{eff}}} d\mu f(\mu) \int_{\|\mathbf{k}\| \geq p_*} \sqrt{\mathbf{k}^2 + \mu^2} d^{D^+, D^-} \mathbf{k}. \end{aligned} \tag{244}$$

From Equation (244) and Equation (239) we obtain

$$\begin{aligned} &\varepsilon(D^+, D^-, \mu_{\text{eff}}, p_*) \\ &= K'l_{\Lambda} \int_0^{\mu_{\text{eff}}} f(\mu) \mu^2 d\mu \int_{\|\mathbf{k}\| \geq p_*} d^{D^+, D^-} \mathbf{k} + K' \int_0^{\mu_{\text{eff}}} d\mu f(\mu) \int_{\|\mathbf{k}\| \geq p_*} \sqrt{\mathbf{k}^2 + \mu^2} d^{D^+, D^-} \mathbf{k} \\ &= \left(K'l_{\Lambda} \Delta(D^+) \Delta(D^-) \int_0^{\mu_{\text{eff}}} f d\mu (\mu) \mu^2 \right) \int_{p_*}^{\infty} \frac{p^{D^+ - 1} dp}{\left(p^{|D^-|} + \varepsilon \right)_{\varepsilon}} \\ &\quad + K' \Delta(D^+) \Delta(D^-) \int_0^{\mu_{\text{eff}}} d\mu f(\mu) \int_{p_*}^{\infty} \frac{\sqrt{p^2 + \mu^2} p^{D^+ - 1} dp}{\left(p^{|D^-|} + \varepsilon \right)_{\varepsilon}} \\ &= \left(K'l_{\Lambda} \Delta(D^+) \Delta(D^-) \int_0^{\mu_{\text{eff}}} f(\mu) \mu^2 d\mu \right) \int_{p_*}^{\infty} p^{D^- + D^+ - 1} dp \\ &\quad + K' \Delta(D^+) \Delta(D^-) \int_0^{\mu_{\text{eff}}} d\mu f(\mu) \int_{p_*}^{\infty} \sqrt{p^2 + \mu^2} p^{D^- + D^+ - 1} dp. \end{aligned} \tag{245}$$

Remark 5.1.2. We assume now that:

$$D^- + D^+ + 2 \leq -6. \tag{246}$$

Note that

$$\begin{aligned} &\int_0^{\mu_{\text{eff}}} d\mu f(\mu) \int_{p_*}^{\infty} \sqrt{p^2 + \mu^2} p^{D^- + D^+ - 1} dp \\ &= \int_0^{\mu_{\text{eff}}} d\mu f(\mu) \int_{p_*}^{\infty} \sqrt{1 + \frac{\mu^2}{p^2}} p^{D^- + D^+} dp \\ &= \int_0^{\mu_{\text{eff}}} f(\mu) d\mu \int_{p_*}^{\infty} p^{D^- + D^+} dp + \frac{1}{2} \int_0^{\mu_{\text{eff}}} f(\mu) \mu^2 d\mu \int_{p_*}^{\infty} p^{D^- + D^+ - 1} dp \\ &\quad - \frac{1}{8} \int_0^{\mu_{\text{eff}}} f(\mu) \mu^4 d\mu \int_{p_*}^{\infty} p^{D^- + D^+ - 3} dp + O\left(p_*^{D^- + D^+ - 4}\right) \\ &= \frac{P_*^{D^- + D^+ + 1}}{D^- + D^+ + 1} \int_0^{\mu_{\text{eff}}} f(\mu) d\mu + \frac{P_*^{D^- + D^+}}{2(D^- + D^+)} \int_0^{\mu_{\text{eff}}} f(\mu) \mu^2 d\mu \\ &\quad - \frac{P_*^{D^- + D^+ - 1}}{8(D^- + D^+ - 1)} \int_0^{\mu_{\text{eff}}} f(\mu) \mu^4 d\mu + O\left(p_*^{D^- + D^+ - 4}\right). \end{aligned} \tag{247}$$

Thus finally we obtain

$$\begin{aligned} &\varepsilon(D^+, D^-, \mu_{\text{eff}}, p_*) \\ &= \frac{K'p_*^{D^- + D^+ + 1}}{D^- + D^+ + 1} \int_0^{\mu_{\text{eff}}} f(\mu) d\mu \\ &\quad + \left(\left[K'l_{\Lambda} \Delta(D^+) \Delta(D^-) + 0.5 \right] \int_0^{\mu_{\text{eff}}} f(\mu) \mu^2 d\mu \right) \frac{P_*^{D^- + D^+}}{D^- + D^+} \\ &\quad - \frac{K'p_*^{D^- + D^+ - 2}}{8(D^- + D^+ - 1)} \int_0^{\mu_{\text{eff}}} f(\mu) \mu^4 d\mu + O\left(p_*^{D^- + D^+ - 4}\right). \end{aligned} \tag{248}$$

Remark 5.1.3. Note that (see Equations (42)):

$$\begin{aligned} \tilde{\varepsilon}(\mu_{\text{eff}}, p_*) &= \varepsilon(\mu_{\text{eff}}) + \varepsilon(\mu_{\text{eff}}, p_*) \\ &= \frac{1}{4} p_*^4 \int_0^{\mu_{\text{eff}}} f(\mu) d\mu + \frac{1}{4} p_*^2 \int_0^{\mu_{\text{eff}}} f(\mu) \mu^2 d\mu + \left(C_1 - \frac{1}{8} \ln p_*\right) \int_0^{\mu_{\text{eff}}} f(\mu) \mu^4 d\mu \\ &\quad + \frac{1}{8} \int_0^{\mu_{\text{eff}}} f(\mu) \mu^4 (\ln \mu) d\mu - \left(\frac{1}{p_*^2}\right) \frac{1}{32} \int_0^{\mu_{\text{eff}}} f(\mu) \mu^6 d\mu + O\left(\int_0^{\mu_{\text{eff}}} f(\mu) \mu^8\right) p_*^{-5}. \end{aligned} \quad (249)$$

From Equation (240), Equation (248) and Equation (249) finally we obtain

$$\begin{aligned} \varepsilon(D^+, D^-, \mu_{\text{eff}}, p_*) &= \varepsilon(\mu_{\text{eff}}) + \varepsilon(\mu_{\text{eff}}, p_*) + \tilde{\varepsilon}(D^+, D^-, \mu_{\text{eff}}, p_*) \\ &= \frac{1}{4} p_*^4 \int_0^{\mu_{\text{eff}}} f(\mu) d\mu + \frac{1}{4} p_*^2 \int_0^{\mu_{\text{eff}}} f(\mu) \mu^2 d\mu + \left(C_1 - \frac{1}{8} \ln p_*\right) \int_0^{\mu_{\text{eff}}} f(\mu) \mu^4 d\mu \\ &\quad + \frac{1}{8} \int_0^{\mu_{\text{eff}}} f(\mu) \mu^4 (\ln \mu) d\mu - \left(\frac{1}{p_*^2}\right) \frac{1}{32} \int_0^{\mu_{\text{eff}}} f(\mu) \mu^6 d\mu + O\left(\int_0^{\mu_{\text{eff}}} f(\mu) \mu^8\right) p_*^{-5} \\ &\quad + O\left(p_*^{D^- + D^+ + 2}\right). \end{aligned} \quad (250)$$

The pressure $p(D^+, D^-, \mu_{\text{eff}}, p_*)$ for free scalar quantum field is

$$p(D^+, D^-, \mu_{\text{eff}}, p_*) = p(\mu_{\text{eff}}) + p(\mu_{\text{eff}}, p_*) + \tilde{p}(D^+, D^-, \mu_{\text{eff}}, p_*). \quad (251)$$

Here the quantity $p(\mu_{\text{eff}})$ is given by formula

$$p(\mu_{\text{eff}}) = \frac{K}{3} \int_0^{\mu_{\text{eff}}} d\mu f(\mu) \int_{\|p\| < \mu} \frac{p^4}{\sqrt{p^2 + \mu^2}} dp. \quad (252)$$

The quantity $p(\mu_{\text{eff}}, p_*)$ is given by formula

$$p(\mu_{\text{eff}}, p_*) = \frac{K}{3} \int_0^{\mu_{\text{eff}}} d\mu f(\mu) \int_{\mu \leq \|p\| \leq p_*} \frac{p^4}{\sqrt{p^2 + \mu^2}} dp. \quad (253)$$

The quantity $\tilde{p}(D^+, D^-, \mu_{\text{eff}}, p_*)$ is given by formula

$$\tilde{p}(D^+, D^-, \mu_{\text{eff}}, p_*) \simeq \frac{K'}{3} \int_0^{\mu_{\text{eff}}} d\mu \int_{\|p\| > p_*} f(\mu) \frac{p^4}{\sqrt{p^2 + \mu^2}} dp, \quad (254)$$

where $K' = \frac{1}{2(2\pi\hbar)^3}, c = 1$.

Remark 5.1.4. Note that (see Equations (42)):

$$\begin{aligned} \tilde{p}(\mu_{\text{eff}}, p_*) &= p(\mu_{\text{eff}}) + p(\mu_{\text{eff}}, p_*) \\ &= \frac{1}{12} p_*^4 \int_0^{\mu_{\text{eff}}} f(\mu) d\mu - \frac{1}{12} p_*^2 \int_0^{\mu_{\text{eff}}} f(\mu) \mu^2 d\mu \\ &\quad + \left(C_2 + \frac{1}{8} \ln p_*\right) \int_0^{\mu_{\text{eff}}} f(\mu) \mu^4 d\mu - \frac{1}{8} \int_0^{\mu_{\text{eff}}} f(\mu) \mu^4 (\ln \mu) d\mu \\ &\quad + \left(\frac{5}{p_*^2}\right) \frac{1}{32} \int_0^{\mu_{\text{eff}}} f(\mu) \mu^6 d\mu + O\left(\int_0^{\mu_{\text{eff}}} f(\mu) \mu^8\right) p_*^{-5}. \end{aligned} \quad (255)$$

From Equation (250), Equation (254) and Equation (255) similarly as above finally we get

$$\begin{aligned}
 & p(D^+, D^-, \mu_{\text{eff}}, p_*) \\
 &= \frac{1}{12} p_*^4 \int_0^{\mu_{\text{eff}}} f(\mu) d\mu - \frac{1}{12} p_*^2 \int_0^{\mu_{\text{eff}}} f(\mu) \mu^2 d\mu \\
 &+ \left(C_2 + \frac{1}{8} \ln p_* \right) \int_0^{\mu_{\text{eff}}} f(\mu) \mu^4 d\mu - \frac{1}{8} \int_0^{\mu_{\text{eff}}} f(\mu) \mu^4 (\ln \mu) d\mu \\
 &+ \left(\frac{5}{p_*^2} \right) \frac{1}{32} \int_0^{\mu_{\text{eff}}} f(\mu) \mu^6 d\mu + O\left(\int_0^{\mu_{\text{eff}}} f(\mu) \mu^8 d\mu \right) p_*^{-5} + O\left(p_*^{D^- + D^+ + 2} \right).
 \end{aligned} \tag{256}$$

Remark 5.1.5. We assume now that:

$$\int_0^{\mu_{\text{eff}}} f(\mu) d\mu = \int_0^{\mu_{\text{eff}}} f(\mu) \mu^2 d\mu = \int_0^{\mu_{\text{eff}}} f(\mu) \mu^4 d\mu = 0. \tag{257}$$

From Equation (250), Equation (256) and Equation (257) finally we get

$$\begin{aligned}
 \varepsilon &\triangleq \varepsilon(D^+, D^-, \mu_{\text{eff}}, p_*) = \frac{1}{8} \int_0^{\mu_{\text{eff}}} f(\mu) \mu^4 (\ln \mu) d\mu + O(p_*^{-2}), \\
 p &\triangleq (D^+, D^-, \mu_{\text{eff}}, p_*) = -\frac{1}{8} \int_0^{\mu_{\text{eff}}} f(\mu) \mu^4 (\ln \mu) d\mu + O(p_*^{-2}).
 \end{aligned} \tag{258}$$

Remark 5.1.6. Note that the Equation (258) can be obtained without fine-tuning (257) which was assumed in Zel'dovich paper [1].

In order to obtain Equation (5.1.23) and strictly weaker conditions we assume now that:

1)

$$|f(\mu)| = |f_{s.m.}(\mu) + f_{g.m.}(\mu)| = \mu_{\text{eff}}^{-n}, \tag{259}$$

where $n > 0$ is an parameter, $f_{s.m.}(\mu)$ corresponds to standard matter and where $f_{g.m.}(\mu)$ corresponds to physical ghost matter, see Equation (32).

2)

$$\begin{aligned}
 I_1 &= p_*^4 \int_0^{\mu_{\text{eff}}} f(\mu) d\mu \approx 0, \\
 I_2 &= p_*^2 \int_0^{\mu_{\text{eff}}} f(\mu) \mu^2 d\mu \approx 0, \\
 I_3 &= \ln p_* \int_0^{\mu_{\text{eff}}} f(\mu) \mu^4 d\mu \approx 0
 \end{aligned} \tag{260}$$

3)

$$|I_1 + I_2 + I_3| \ll \left| \int_0^{\mu_{\text{eff}}} f(\mu) \mu^4 (\ln \mu) d\mu \right|. \tag{261}$$

5.2. Zeropoint Energy Density Corresponding to a Non-Singular Gliner Cosmology

We assume now that

$$\int_0^{\mu_{\text{eff}}} f(\mu) d\mu = 0, \int_0^{\mu_{\text{eff}}} f(\mu) \mu^4 d\mu < 0, \int_0^{\mu_{\text{eff}}} f(\mu) \mu^2 d\mu > 0, p_* \gg \mu_{\text{eff}}. \tag{262}$$

From Equation (250), Equation (256) and (262) we obtain

$$\begin{aligned}
 \varepsilon &\triangleq \varepsilon(D^+, D^-, \mu_{\text{eff}}, p_*) \\
 &= \frac{1}{4} p_*^2 \int_0^{\mu_{\text{eff}}} f(\mu) \mu^2 d\mu - \left(C_1 - \frac{1}{8} \ln p_* \right) \left| \int_0^{\mu_{\text{eff}}} f(\mu) \mu^4 d\mu \right| \\
 &\quad + \frac{1}{8} \int_0^{\mu_{\text{eff}}} f(\mu) \mu^4 (\ln \mu) d\mu - \left(\frac{1}{p_*^2} \right) \frac{1}{32} \int_0^{\mu_{\text{eff}}} f(\mu) \mu^6 d\mu \\
 &\quad + O\left(\int_0^{\mu_{\text{eff}}} f(\mu) \mu^8 \right) p_*^{-5} + O\left(p_*^{D^- + D^+ + 2} \right),
 \end{aligned} \tag{263}$$

and

$$\begin{aligned}
 p &\triangleq p(D^+, D^-, \mu_{\text{eff}}, p_*) \\
 &= -\frac{1}{12} p_*^2 \int_0^{\mu_{\text{eff}}} f(\mu) \mu^2 d\mu - \left(C_2 + \frac{1}{8} \ln p_* \right) \left| \int_0^{\mu_{\text{eff}}} f(\mu) \mu^4 d\mu \right| \\
 &\quad - \frac{1}{8} \int_0^{\mu_{\text{eff}}} f(\mu) \mu^4 (\ln \mu) d\mu + \left(\frac{5}{p_*^2} \right) \frac{1}{32} \int_0^{\mu_{\text{eff}}} f(\mu) \mu^6 d\mu \\
 &\quad + O\left(\int_0^{\mu_{\text{eff}}} f(\mu) \mu^8 \right) p_*^{-5} + O\left(p_*^{D^- + D^+ + 2} \right)
 \end{aligned} \tag{264}$$

correspondingly. From Equation (263) and Equation (264) we obtain

$$\begin{aligned}
 3p + \varepsilon &= -\frac{1}{4} p_*^2 \int_0^{\mu_{\text{eff}}} f(\mu) \mu^2 d\mu - \left(3C_2 + \frac{3}{8} \ln p_* \right) \left| \int_0^{\mu_{\text{eff}}} f(\mu) \mu^4 d\mu \right| \\
 &\quad - \frac{3}{8} \int_0^{\mu_{\text{eff}}} f(\mu) \mu^4 (\ln \mu) d\mu + \left(\frac{5}{p_*^2} \right) \frac{3}{32} \int_0^{\mu_{\text{eff}}} f(\mu) \mu^6 d\mu \\
 &\quad + \frac{1}{4} p_*^2 \int_0^{\mu_{\text{eff}}} f(\mu) \mu^2 d\mu - \left(C_1 - \frac{1}{8} \ln p_* \right) \left| \int_0^{\mu_{\text{eff}}} f(\mu) \mu^4 d\mu \right| \\
 &\quad + \frac{1}{8} \int_0^{\mu_{\text{eff}}} f(\mu) \mu^4 (\ln \mu) d\mu - \left(\frac{1}{p_*^2} \right) \frac{1}{32} \int_0^{\mu_{\text{eff}}} f(\mu) \mu^6 d\mu \\
 &= -\frac{1}{4} \ln p_* \left| \int_0^{\mu_{\text{eff}}} f(\mu) \mu^4 d\mu \right| - (3C_2 + C_1) \left| \int_0^{\mu_{\text{eff}}} f(\mu) \mu^4 d\mu \right| \\
 &\quad - \frac{1}{4} \int_0^{\mu_{\text{eff}}} f(\mu) \mu^4 (\ln \mu) d\mu + \left(\frac{5}{p_*^2} \right) \frac{1}{16} \int_0^{\mu_{\text{eff}}} f(\mu) \mu^6 d\mu < 0.
 \end{aligned} \tag{265}$$

Therefore under conditions (262) the inequality

$$-2\varepsilon < 3p + \varepsilon < 0 \tag{266}$$

corresponding to Gliner non-singular cosmology [2] [4] is satisfied.

5.3. Zeropoint Energy Density in Models with Supermassive Physical Ghost Fields

We assume now that:

- 1) ghost fields corresponding to massive spin-2 particle with mass m_2 and to massive scalar particle with mass m_0 appears (see Subsection II.2) as real phys-

ical fields in action ()

Remark 5.3.1. Note that their unphysical behavior may be restricted to arbitrarily high-energy cutoff Λ by an appropriate limitation on the renormalized masses m_2 and m_0 .

Actually, it is only the massive spin-two excitations of the field which give the problem with unitarity and thus require a very large mass (see Subsection II.2).

2) Poincaré group is deformed at some fundamental high-energy cutoff Λ_*

$$\Lambda_* = \Lambda_*(m_0, m_2) \ll m_0 c^2 < m_2 c^2. \tag{267}$$

The canonical quadratic invariant $\|p\|^2 = \eta^{ab} p_a p_b$ collapses at high-energy cutoff Λ_* and being replaced by the non-quadratic invariant

$$\|p\|^2 = \frac{\eta^{ab} p_a p_b}{(1 + l_{\Lambda_*} p_0)}. \tag{268}$$

3) The canonical concept of Minkowski space-time collapses at a small distance to fractal space-time with Hausdorff-Colombeau negative dimension and therefore the canonical Lebesgue measure d^4x being replaced by the Colombeau-Stieltjes measure

$$(d\eta(x, \varepsilon))_\varepsilon = (v_\varepsilon(s(x))d^4x)_\varepsilon, \tag{269}$$

where

$$(v_\varepsilon(s(x)))_\varepsilon = \left(\left(|s(x)|^{|D^-|} + \varepsilon \right)^{-1} \right)_\varepsilon, s(x) = \sqrt{x_\mu x^\mu}, \tag{270}$$

4) we assume that

$$f(\mu) = f_{s.m.}(\mu) + f_{g.m.}(\mu), \tag{271}$$

where $f_{s.m.}(\mu)$ corresponds to standard matter and where $f_{g.m.}(\mu)$ corresponds to physical ghost matter.

Remark 5.3.2. We assume now that

$$|f(\mu)| = \begin{cases} O(\mu^{-n}), n > 1 & m_0 c \ll \mu_{\text{eff}}^1 \leq \mu \leq \mu_{\text{eff}}^2 \ll m_2 c \\ 0 & \mu > \mu_{\text{eff}}^2 \end{cases} \tag{272}$$

Thus vacuum energy density $\varepsilon(D^+, D^-, \mu_{\text{eff}}^1, \mu_{\text{eff}}^2)$ for free quantum fields is

$$\varepsilon(D^+, D^-, \mu_{\text{eff}}^1, \mu_{\text{eff}}^2) = \varepsilon(\mu_{\text{eff}}^1, \mu_{\text{eff}}^2) + \check{\varepsilon}(D^+, D^-, \mu_{\text{eff}}^1, \mu_{\text{eff}}^2). \tag{273}$$

Here the quantity $\varepsilon(\mu_{\text{eff}}^1, \mu_{\text{eff}}^2)$ is given by formula

$$\begin{aligned} \varepsilon(\mu_{\text{eff}}^1, \mu_{\text{eff}}^2) &= \frac{1}{2(2\pi\hbar)^3} \int_{\mu_{\text{eff}}^1}^{\mu_{\text{eff}}^2} d\mu f(\mu) \int_{\|\mathbf{k}\| \leq \sqrt{\mu}} \sqrt{\mathbf{k}^2 + \mu^2} d^3\mathbf{k} \\ &= K \int_{\mu_{\text{eff}}^1}^{\mu_{\text{eff}}^2} d\mu f(\mu) \int_{p \leq \sqrt{\mu}} \sqrt{p^2 + \mu^2} p^2 dp, \end{aligned} \tag{274}$$

where $K = \frac{2\pi}{(2\pi\hbar)^3}, c = 1$. The quantity $\check{\varepsilon}(D^+, D^-, \mu_{\text{eff}}^1, \mu_{\text{eff}}^2)$ is given by formula

$$\begin{aligned} & \tilde{\varepsilon}(D^+, D^-, \mu_{\text{eff}}^1, \mu_{\text{eff}}^2) \\ &= K' \int_{\mu_{\text{eff}}^1}^{\mu_{\text{eff}}^2} d\mu f(\mu) \int_{\|\mathbf{k}\| > \sqrt{\mu}} \left[\frac{\mu^2 l_\Lambda}{1 - \mu^2 l_\Lambda^2} + \frac{1}{\sqrt{1 - \mu^2 l_\Lambda^2}} \sqrt{\frac{\mu^4 l_\Lambda^2}{1 - \mu^2 l_\Lambda^2} + (\|\mathbf{k}\|^2 + \mu^2)} \right] d^{D^+, D^-} \mathbf{k}, \end{aligned} \tag{275}$$

where $K' = \frac{1}{2(2\pi\hbar)^3}, c = 1$.

Remark 5.3.2. We assume now that $\mu^2 l_\Lambda^2 < 1$, and therefore from Equation (5.3.9) we obtain

$$\begin{aligned} & \varepsilon(D^+, D^-, \mu_{\text{eff}}^1, \mu_{\text{eff}}^2) \\ & \simeq K' l_\Lambda \int_{\mu_{\text{eff}}^1}^{\mu_{\text{eff}}^2} d\mu f(\mu) \mu^2 \int_{\|\mathbf{k}\| > \sqrt{\mu}} d^{3, D^-} \mathbf{k} + K' \int_{\mu_{\text{eff}}^1}^{\mu_{\text{eff}}^2} d\mu f(\mu) \int_{\|\mathbf{k}\| > \sqrt{\mu}} \sqrt{\mathbf{k}^2 + \mu^2} d^{D^+, D^-} \mathbf{k}. \end{aligned} \tag{276}$$

From Equation (276) and Equation (239) we obtain

$$\begin{aligned} & \varepsilon(D^+, D^-, \mu_{\text{eff}}^1, \mu_{\text{eff}}^2) \\ & \simeq K' l_\Lambda \int_{\mu_{\text{eff}}^1}^{\mu_{\text{eff}}^2} d\mu f(\mu) \mu^2 \int_{\|\mathbf{k}\| > \sqrt{\mu}} d^{D^+, D^-} \mathbf{k} + K' \int_{\mu_{\text{eff}}^1}^{\mu_{\text{eff}}^2} d\mu f(\mu) \int_{\|\mathbf{k}\| > \sqrt{\mu}} \sqrt{\mathbf{k}^2 + \mu^2} d^{D^+, D^-} \mathbf{k} \\ &= K' \Delta(D^+) \Delta(D^-) l_\Lambda \int_{\mu_{\text{eff}}^1}^{\mu_{\text{eff}}^2} d\mu f(\mu) \mu^2 \left[\int_{\sqrt{\mu}}^{\infty} \frac{p^{D^+ - 1} dp}{\left(p^{|D^-|} + \varepsilon\right)_\varepsilon} \right] \\ & \quad + K' \Delta(D^+) \Delta(D^-) \int_{\mu_{\text{eff}}^1}^{\mu_{\text{eff}}^2} d\mu f(\mu) \left[\int_{\sqrt{\mu}}^{\infty} \frac{\sqrt{p^2 + \mu^2} p^{D^+ - 1} dp}{\left(p^{|D^-|} + \varepsilon\right)_\varepsilon} \right] \\ &= K' \Delta(D^+) \Delta(D^-) l_\Lambda \int_{\mu_{\text{eff}}^1}^{\mu_{\text{eff}}^2} d\mu f(\mu) \mu^2 \left[\int_{\sqrt{\mu}}^{\infty} p^{D^- + D^+ - 1} dp \right] \\ & \quad + K' \Delta(D^+) \Delta(D^-) \int_{\mu_{\text{eff}}^1}^{\mu_{\text{eff}}^2} d\mu f(\mu) \left[\int_{\sqrt{\mu}}^{\infty} \sqrt{p^2 + \mu^2} p^{D^- + D^+ - 1} dp \right]. \end{aligned} \tag{277}$$

Note that

$$\begin{aligned} \sqrt{p^2 + \mu^2} &= \mu \sqrt{1 + \frac{p^2}{\mu^2}} = \mu \left(1 + \frac{1}{2} \frac{p^2}{\mu^2} - \frac{1}{8} \frac{p^4}{\mu^4} + \frac{1}{16} \frac{p^6}{\mu^6} + \dots \right) \\ &= \mu + \frac{1}{2} \frac{p^2}{\mu} - \frac{1}{8} \frac{p^4}{\mu^3} + \frac{1}{16} \frac{p^6}{\mu^5} + \dots \end{aligned} \tag{278}$$

By inserting Equation (278) into Equation (274) we get

$$\begin{aligned} & \varepsilon(\mu_{\text{eff}}^1, \mu_{\text{eff}}^2) \\ &= K \int_{\mu_{\text{eff}}^1}^{\mu_{\text{eff}}^2} d\mu f(\mu) \int_{p \leq \sqrt{\mu}} \left(\mu + \frac{1}{2} \frac{p^2}{\mu} - \frac{1}{8} \frac{p^4}{\mu^3} + \frac{1}{16} \frac{p^6}{\mu^5} + \dots \right) p^2 dp \\ &= K \int_{\mu_{\text{eff}}^1}^{\mu_{\text{eff}}^2} d\mu f(\mu) \left[\int_0^{\sqrt{\mu}} \left(\mu p^2 + \frac{1}{2} \frac{p^4}{\mu} - \frac{1}{8} \frac{p^6}{\mu^3} + \frac{1}{16} \frac{p^8}{\mu^5} + \dots \right) dp \right] \\ &= K \int_{\mu_{\text{eff}}^1}^{\mu_{\text{eff}}^2} d\mu f(\mu) \left[\mu \frac{p^3}{3} + \frac{1}{2} \frac{p^5}{5\mu} - \frac{1}{8} \frac{p^7}{7\mu^3} + \frac{1}{16} \frac{p^9}{9\mu^5} + \dots \right]_0^{\sqrt{\mu}} \end{aligned}$$

$$\begin{aligned}
 &= K \int_{\mu_{\text{eff}}^1}^{\mu_{\text{eff}}^2} d\mu f(\mu) \left[\mu \frac{\mu^{\frac{3}{2}}}{3} + \frac{1}{2} \frac{\mu^{\frac{5}{2}}}{5\mu} - \frac{1}{8} \frac{\mu^{\frac{1}{2}}}{7\mu^3} + \frac{1}{16} \frac{\mu^{\frac{9}{2}}}{9\mu^5} + \dots \right] \\
 &= K \int_{\mu_{\text{eff}}^1}^{\mu_{\text{eff}}^2} f(\mu) d\mu \left[\frac{1}{3} \mu^{\frac{5}{2}} + \frac{1}{10} \mu^{\frac{3}{2}} - \frac{1}{56} \mu^{\frac{1}{2}} + \frac{1}{144} \mu^{-\frac{1}{2}} + \dots \right] \tag{279} \\
 &= K \int_{\mu_{\text{eff}}^1}^{\mu_{\text{eff}}^2} f(\mu) d\mu \left[\frac{1}{3} \mu^{\frac{5}{2}} + \frac{1}{10} \mu^{\frac{3}{2}} - \frac{1}{56} \mu^{\frac{1}{2}} + \frac{1}{144} \mu^{-\frac{1}{2}} \right] + o\left(\left(\mu_{\text{eff}}^1\right)^{-n+1/2}\right).
 \end{aligned}$$

The pressure $p(D^+, D^-, \mu_{\text{eff}}^1, \mu_{\text{eff}}^2)$ for free quantum fields is

$$p(D^+, D^-, \mu_{\text{eff}}^1, \mu_{\text{eff}}^2) = p(\mu_{\text{eff}}^1, \mu_{\text{eff}}^2) + \check{p}(D^+, D^-, \mu_{\text{eff}}^1, \mu_{\text{eff}}^2). \tag{280}$$

Here the quantity $p(\mu_{\text{eff}}^1, \mu_{\text{eff}}^2)$ is given by formula

$$\begin{aligned}
 p(\mu_{\text{eff}}^1, \mu_{\text{eff}}^2) &= \frac{1}{2(2\pi\hbar)^3} \int_{\mu_{\text{eff}}^1}^{\mu_{\text{eff}}^2} d\mu f(\mu) \int_{\|\mathbf{k}\| \leq \sqrt{\mu}} \frac{\|\mathbf{k}\|^2}{\sqrt{\mathbf{k}^2 + \mu^2}} d^3\mathbf{k} \\
 &= \frac{K}{3} \int_{\mu_{\text{eff}}^1}^{\mu_{\text{eff}}^2} d\mu f(\mu) \int_{p \leq \sqrt{\mu}} \frac{p^4}{\sqrt{p^2 + \mu^2}} dp.
 \end{aligned} \tag{281}$$

The quantity $\check{p}(D^+, D^-, \mu_{\text{eff}}^1, \mu_{\text{eff}}^2)$ is given by formula

$$\check{p}(D^+, D^-, \mu_{\text{eff}}^1, \mu_{\text{eff}}^2) \simeq \frac{K'}{3} \int_{\mu_{\text{eff}}^1}^{\mu_{\text{eff}}^2} d\mu f(\mu) \int_{\|p\| > \sqrt{\mu}} \frac{\|\mathbf{k}\|^2}{\sqrt{\mathbf{k}^2 + \mu^2}} d^{D^+, D^-} \mathbf{k}, \tag{282}$$

where $K' = \frac{1}{2(2\pi\hbar)^3}, c = 1$. Note that

$$\begin{aligned}
 \frac{1}{\sqrt{p^2 + \mu^2}} &= \mu^{-1} \left(\sqrt{1 + \frac{p^2}{\mu^2}} \right)^{-1} \\
 &= \mu^{-1} \left(1 - \frac{1}{2} \frac{p^2}{\mu^2} + \frac{3}{8} \frac{p^4}{\mu^4} - \frac{5}{16} \frac{p^6}{\mu^6} + \dots \right) \\
 &= \frac{1}{\mu} - \frac{1}{2} \frac{p^2}{\mu^3} + \frac{3}{8} \frac{p^4}{\mu^5} - \frac{5}{16} \frac{p^6}{\mu^7} + \dots
 \end{aligned} \tag{283}$$

By inserting Equation (283) into Equation (281) we get

$$\begin{aligned}
 &p(\mu_{\text{eff}}^1, \mu_{\text{eff}}^2) \\
 &= \frac{K}{3} \int_{\mu_{\text{eff}}^1}^{\mu_{\text{eff}}^2} d\mu f(\mu) \int_{p \leq \sqrt{\mu}} \left[\frac{1}{\mu} - \frac{1}{2} \frac{p^2}{\mu^3} + \frac{3}{8} \frac{p^4}{\mu^5} - \frac{5}{16} \frac{p^6}{\mu^7} + \dots \right] p^4 dp \\
 &= \frac{K}{3} \int_{\mu_{\text{eff}}^1}^{\mu_{\text{eff}}^2} d\mu f(\mu) \int_{p \leq \sqrt{\mu}} \left[\frac{p^4}{\mu} - \frac{1}{2} \frac{p^6}{\mu^3} + \frac{3}{8} \frac{p^8}{\mu^5} - \frac{5}{16} \frac{p^{10}}{\mu^7} + \dots \right] dp \\
 &= \frac{K}{3} \int_{\mu_{\text{eff}}^1}^{\mu_{\text{eff}}^2} d\mu f(\mu) \left[\frac{p^5}{5\mu} - \frac{1}{2} \frac{p^7}{7\mu^3} + \frac{3}{8} \frac{p^9}{9\mu^5} - \frac{5}{16} \frac{p^{11}}{16 \cdot 10\mu^7} + \dots \right]_0^{\sqrt{\mu}}
 \end{aligned}$$

$$\begin{aligned}
 &= \frac{K}{3} \int_{\mu_{\text{eff}}^1}^{\mu_{\text{eff}}^2} d\mu f(\mu) \left[\frac{\mu^{\frac{5}{2}}}{5\mu} - \frac{1}{2} \frac{\mu^{\frac{7}{2}}}{7\mu^3} + \frac{3}{8} \frac{\mu^{\frac{9}{2}}}{9\mu^5} - \frac{5}{16} \frac{\mu^{\frac{11}{2}}}{10\mu^7} + \dots \right] \\
 &= \frac{K}{3} \int_{\mu_{\text{eff}}^1}^{\mu_{\text{eff}}^2} d\mu f(\mu) \left[\frac{1}{5} \mu^{\frac{3}{2}} - \frac{1}{14} \mu^{\frac{1}{2}} + \frac{1}{24} \mu^{-\frac{1}{2}} - \frac{1}{32} \mu^{-\frac{3}{2}} + \dots \right] \\
 &= \frac{K}{3} \int_{\mu_{\text{eff}}^1}^{\mu_{\text{eff}}^2} d\mu f(\mu) \left[\frac{1}{5} \mu^{\frac{3}{2}} - \frac{1}{14} \mu^{\frac{1}{2}} + \frac{1}{24} \mu^{-\frac{1}{2}} - \frac{1}{32} \mu^{-\frac{3}{2}} \right] + o\left(\left(\mu_{\text{eff}}^1\right)^{-n-1/2}\right).
 \end{aligned} \tag{284}$$

6. Discussion and Conclusion

We will now briefly review the canonical assumptions that are made in the usual formulation of the cosmological constant problem.

The canonical assumptions:

1) The physical dark matter.

Dark matter is a hypothetical form of matter that is thought to account for approximately 85% of the matter in the universe, and about a quarter of its total energy density. The majority of dark matter is thought to be non-baryonic in nature, possibly being composed of some as-yet-undiscovered subatomic particles. Its presence is implied in a variety of astrophysical observations, including gravitational effects that cannot be explained unless more matter is present than can be seen. For this reason, most experts think dark matter to be ubiquitous in the universe and to have had a strong influence on its structure and evolution. The name dark matter refers to the fact that it does not appear to interact with observable electromagnetic radiation, such as light, and is thus invisible (or ‘dark’) to the entire electromagnetic spectrum, making it extremely difficult to detect using usual astronomical equipment. Because dark matter has not yet been observed directly, it must barely interact with ordinary baryonic matter and radiation. The primary candidate for dark matter is some new kind of elementary particle that has not yet been discovered, in particular, weakly-interacting massive particles (WIMPs), or gravitationally-interacting massive particles (GIMPs). Many experiments to directly detect and study dark matter particles are being actively undertaken, but none has yet succeeded.

2) The total effective cosmological constant λ_{eff} is on at least the order of magnitude of the vacuum energy density generated by zero-point fluctuations of the standard particle fields.

3) Canonical QFT is an effective field theory description of a more fundamental theory, which becomes significant at some high-energy scale Λ_* .

4) The vacuum energy-momentum tensor is Lorentz invariant.

5) The Moller-Rosenfeld approach [34] [35] to semiclassical gravity by using an expectation value for the energy-momentum tensor is sound.

6) The Einstein equations for the homogeneous Friedmann-Robertson-Walker metric accurately describes the large-scale evolution of the Universe.

Remark 6.1.1. Note that obviously there is a strong inconsistency between Assumptions 2 and 3: the vacuum state cannot be Lorentz invariant if modes are

ignored above some high-energy cutoff Λ_* , because a mode that is high energy in one reference frame will be low energy in another appropriately boosted frame. In this paper Assumption 3 is not used and this contradiction is avoided.

Remark 6.1.2. Note that also, Assumptions 1, 3, 4 and 5 is modified, which we denote as Assumptions 4 and 5 respectively.

Modified assumptions

1') The physical dark matter.

2') The total effective cosmological constant λ_{eff} is on at least the order $|\mu_{\text{eff}}|^{-n+5} \ln|\mu_{\text{eff}}|$ of magnitude of the *renormalized* vacuum energy density generated by zero-point fluctuations of standard particle fields and ghost particle fields, see subsection 1.2.

3') The vacuum energy-momentum tensor is not Lorentz invariant.

6.1. The Physical Ghost Matter and Dark Matter Nature

In the contemporary quantum field theory, a ghost field, or gauge ghost is an unphysical state in a gauge theory. Ghosts are necessary to keep gauge invariance in theories where the local fields exceed a number of physical degrees of freedom. For example in quantum electrodynamics, in order to maintain manifest Lorentz invariance, one uses a four-component vector potential $A_\mu(x)$, whereas the photon has only two polarizations. Thus, one needs a suitable mechanism in order to get rid of the unphysical degrees of freedom. Introducing fictitious fields, the ghosts, is one way of achieving this goal. Faddeev-Popov ghosts are extraneous fields which are introduced to maintain the consistency of the path integral formulation. Faddeev-Popov ghosts are sometimes referred to as “good ghosts”.

“Bad ghosts” represent another, more general meaning of the word “ghost” in theoretical physics: states of negative norm, or fields with the wrong sign of the kinetic term, such as Pauli-Villars ghosts, whose existence allows the probabilities to be negative thus violating unitarity.

(VI.1) In contrary with standard Assumption 1 in the case of the new approach introduced in this paper we assume that:

(VI.1.1.a) The ghosts fields and ghosts particles with masses at a scale less than a fixed scale m_{eff} really exist in the universe and formed dark matter sector of the universe, in particular:

(VI.1.1.b) these ghosts fields give additive contribution to a full zero-point fluctuation (*i.e.* also to effective cosmological constant λ_{eff} [5], see subsection 1.2).

(VI.1.1.c) Pauli-Villars renormalization of zero-point fluctuations (see subsection 1.2) is no longer considered as an intermediate mathematical construct but obviously has rigorous physical meaning supported by assumption **(I.a-b)**.

(VI.1.2) The physical dark matter formed by ghosts particles;

(VI.1.3) The standard model fields do not to couple directly to the ghost sector in the ultraviolet region of energy at a scale less than a fixed large energy scale Λ_* , in particular:

(VI.1.3.a) The “bad” ghosts fields with masses at a scale less than a fixed scale m_{eff} , where $m_{\text{eff}}c^2 \ll \Lambda_*$, cannot appear in any effective physical lagrangian which contains also the standard particles fields.

In addition though not necessary we assume that:

(VI.1.4) The “bad” ghosts fields with masses at a scale m_* , where $m_*c^2 \gg \Lambda_*$ can appear in any effective physical lagrangian which contains also the standard particles fields, in particular:

(VI.1.4.a) Pauli-Villars finite renormalization with masses of ghosts fields at a scale m_* of the S-matrix in QFT (see Subsection 2.1-2) is no longer considered as an intermediate mathematical construct but obviously has rigorous physical meaning supported by assumption (IV).

(VI.1.4.b) If the “bad” ghosts fields coupled to matter directly, it gives rise to small and controllable violation of the unitarity condition.

Remark 6.1.3. We emphasize that in universe standard matter coupled with a *physical* ghost matter has the equation of state [3]:

$$\varepsilon_{\text{vac}}(\mu_{\text{eff}}) = -p(\mu_{\text{eff}}) = \frac{1}{8} \int_0^{\mu_{\text{eff}}} f(\mu) \mu^4 (\ln \mu) d\mu = \frac{c^4 \lambda_{\text{vac}}}{8\pi G}, \quad (285)$$

where

$$|f(\mu)| = \begin{cases} O(\mu^{-n}), n > 1 & \mu \leq \mu_{\text{eff}} \\ 0 & \mu > \mu_{\text{eff}} \end{cases} \quad (286)$$

and where $\mu_{\text{eff}} = m_{\text{eff}}c$ (see subsection I.2, Equation (46)) and therefore gives rise to a de Sitter phase of the universe even if bare cosmological constant $\lambda = 0$.

(VI.1.5) In order to obtain QFT description of the dark component of matter in natural way we expand the standard model of particle physics on a sector of ghost particles, see [12], Section 2.3.2. QFT in a ghost sector developed in [12], Section 3.1-3.4 and Section 4.1-4.8.

6.2. Different Contributions to λ_{eff} .

The total effective cosmological constant λ_{eff} is on at least the order of magnitude of the vacuum energy density generated by zero-point fluctuations of *standard* particle fields.

Assumption 2 is well justified in the case of the traditional approach, because the contribution from zero-point fluctuations is on the order of 1 in Planck units and no other known contributions are as large thus, assuming no significant cancellation of terms (e.g. fine tuning of the bare cosmological constant λ), the total λ_{eff} should be at least on the order of the largest contribution [15].

(VI.2) In contrary with standard Assumption 1 in the case of the new approach introduced in this paper we assume that:

(VI.2.1) For simplicity though not necessary bare cosmological constant $\lambda = 0$.

(VI.2.2) The total effective cosmological constant λ_{eff} depends only on mass distribution $f(\mu)$ and constant $\mu_{\text{eff}} = m_{\text{eff}}c$ but cannot depend on large

energy scale $\sim \Lambda_*$

Remark VI.2.1. Note that in subsection we pointed out that under Assumption VI.1 if bare cosmological constant $\lambda = 0$ the total cosmological constant λ_{vac} is on at least the order $|\mu_{\text{eff}}|^{-n+5}$ of magnitude of the *renormalized* vacuum energy density generated by zero-point fluctuations of standard particle fields and ghost particle fields

$$\begin{aligned} \varepsilon_{\text{vac}}(\mu_{\text{eff}}) &= \frac{1}{8} \int_0^{\mu_{\text{eff}}} f(\mu) \mu^4 (\ln \mu) d\mu + O(\Lambda_*^{-2}), \\ p_{\text{vac}}(\mu_{\text{eff}}) &= -\frac{1}{8} \int_0^{\mu_{\text{eff}}} f(\mu) \mu^4 (\ln \mu) d\mu + O(\Lambda_*^{-2}). \end{aligned} \tag{287}$$

6.3. Effective Field Theory and Lorentz Invariance Violation

To prevent the vacuum energy density from diverging, the traditional approach also assumes that performing a high-energy cutoff is acceptable. This type of regularization is a common step in renormalization procedures, which aim to eventually arrive at a physical, cutoff-independent result. However, in the case of the vacuum energy density, the result is inherently cutoff dependent, scaling quartically with the cutoff Λ_* .

Remark VI.3.1. By restricting to modes with particle energy a certain cutoff energy $\omega_k \leq \Lambda_*$ a finite, regularized result for the energy density can be obtained. The result is proportional to Λ_*^4 . Any other fields will contribute similarly, so that if there are n_b bosonic fields and n_f fermionic fields, the density scales with $(n_b - 4n_f) \Lambda_*^4$. Typically, the cutoff is taken to be near $= 1$ in Planck units (*i.e.* the Planck energy), so the vacuum energy gives a contribution to the cosmological constant on the order of at least unity according to Equation (6.2.4). Thus we see the extreme ne-tuning problem: the original cosmological constant λ must cancel this large vacuum energy density $\varepsilon_{\text{vac}} \simeq 1$ to a precision of 1 in 10^{120} -but not completely- to result in the observed value $\lambda_{\text{eff}} = 10^{-120}$ [5].

Remark VI.3.2. As it pointed out in this paper that a high-energy theory, *i.e.* QFT in fractal space-time with Hausdorff-Colombeau negative dimension would not display the zero-point fluctuations that are characteristic of QFT, and hence that the divergence caused by oscillations above the corresponding cutoff frequency is unphysical. In this case, the cutoff Λ_* is no longer an intermediate mathematical construct, but instead a physical scale at which the smooth, continuous behavior of QFT breaks down.

Poincaré group of the momentum space is deformed at some fundamental high-energy cutoff Λ_* . The canonical quadratic invariant $\|p\|^2 = \eta^{ab} p_a p_b$ collapses at high-energy cutoff Λ_* and being replaced by the non-quadratic invariant:

$$\|p\|^2 = \frac{\eta^{ab} p_a p_b}{(1 + l_{\Lambda_*} p_0)}. \tag{288}$$

Remark VI.3.3. In contrary with canonical approach the total effective cos-

mological constant λ_{eff} depends only on mass distribution $f(\mu)$ and constant $\mu_{\text{eff}} = m_{\text{eff}}c$ but cannot depend on large energy scale $\sim \Lambda_*$.

6.4. Semiclassical Moller-Rosenfeld Gravity

Assumption 5 means that it is valid to replace the right-hand side of the Einstein equation $T_{\mu\nu}$ with its expectation $\langle T_{\mu\nu} \rangle$. It requires that either gravity is not in fact quantum, and the Moller-Rosenfeld approach is a complete description of reality, or at least a valid approximation in the weak field limit. The usual argument states that the vacuum state $|0\rangle$ should be locally Lorentz invariant so that observers agree on the vacuum state. This means that the expectation value of the energy-momentum tensor on the vacuum, $\langle 0|\hat{T}_{\mu\nu}|0\rangle$, must be a scalar multiple of the metric tensor $g_{\mu\nu}$ which is the only Lorentz invariant rank (0,2) tensor. By using Moller-Rosenfeld approach the Einstein field equations of general relativity, a term representing the curvature of spacetime $R_{\mu\nu}$ is related to a term describing the energy-momentum of matter $\langle 0|\hat{T}_{\mu\nu}|0\rangle$, as well as the cosmological constant λ and metric tensor $g_{\mu\nu}$ reads:

$$R_{\mu\nu} - \frac{1}{2}R_{\nu}^{\nu}g_{\mu\nu} + \lambda g_{\mu\nu} = 8\pi\langle 0|\hat{T}_{\mu\nu}|0\rangle. \tag{299}$$

The \hat{T}_{00} component is an energy density, we label $\langle 0|\hat{T}_{\mu\nu}|0\rangle = \varepsilon_{\text{vac}}$, so that the vacuum contribution to the right-hand side of Equation (6.4.1) can be written as

$$8\pi\langle 0|\hat{T}_{\mu\nu}|0\rangle = 8\pi\varepsilon_{\text{vac}}g_{\mu\nu}. \tag{290}$$

Subtracting this from the right-hand side of Equation (6.4.1) and grouping it with the cosmological constant term replaces with an “effective” cosmological constant [5]:

$$\lambda_{\text{eff}} = \lambda + 8\pi\varepsilon_{\text{vac}}. \tag{291}$$

Note that in flat spacetime, where $g_{\mu\nu} = \text{diag}(-1, +1, +1, +1)$, Eq.(6.4.2) implies $\varepsilon_{\text{vac}} = -p_{\text{vac}}$, where $p_{\text{vac}} = \langle 0|\hat{T}_{ii}|0\rangle$ for any $i=1,2,3$ is the pressure. Obviously this implies that if the energy density is positive as is usually assumed, then the pressure must be negative, a conclusion which extends to any metric $g_{\mu\nu}$ with a $(-1, +1, +1, +1)$ signature.

Remark VI.4.1. In this paper we assume that the vacuum state $|0\rangle$ should be locally invariant under modified Lorentz boost (1.1.18) but not locally Lorentz invariant. Obviously this assumption violate the Equation (6.4.2). However modified Lorentz boosts (1.1.18) becomes Lorentz boosts for sufficiently small energies and therefore in IR region one obtain in a good approximation

$$8\pi\langle 0|\hat{T}_{\mu\nu}|0\rangle \approx 8\pi\varepsilon_{\text{vac}}g_{\mu\nu} \tag{292}$$

and

$$\lambda_{\text{eff}} \approx \lambda + 8\pi\varepsilon_{\text{vac}}. \tag{293}$$

Thus Moller-Rosenfeld approach holds in a good approximation.

6.5. Quantum Gravity At Energy Scale $\Lambda \leq \Lambda_*$. Controllable Violation of the Unitarity Condition

Gravitational actions which include terms quadratic in the curvature tensor are renormalizable. The necessary Slavnov identities are derived from Becchi-Rouet-Stora (BRS) transformations of the gravitational and Faddeev-Popov ghost fields. In general, non-gauge-invariant divergences do arise, but they may be absorbed by nonlinear renormalizations of the gravitational and ghost fields and of the BRS transformations [14]. The generic expression of the action reads

$$I_{sym} = \int -d^4x \sqrt{-g} (\alpha R_{\mu\nu} R^{\mu\nu} - \beta R^2 + 2\kappa^{-2} R), \quad (294)$$

where the curvature tensor and the Ricci is defined by $R_{\mu\alpha\nu}^\lambda = \partial_\nu \Gamma_{\mu\alpha}^\lambda$ and $R_{\mu\nu} = R_{\mu\nu}^\lambda{}_\lambda$ correspondingly, $\kappa^2 = 32\pi G$. The convenient definition of the gravitational field variable in terms of the contravariant metric density reads

$$\kappa h^{\mu\nu} = g^{\mu\nu} \sqrt{-g} - \eta^{\mu\nu}. \quad (295)$$

Analysis of the linearized radiation shows that there are eight dynamical degrees of freedom in the field. Two of these excitations correspond to the familiar massless spin-2 graviton. Five more correspond to a massive spin-2 particle with mass m_2 . The eighth corresponds to a massive scalar particle with mass m_0 . Although the linearized field energy of the massless spin-2 and massive scalar excitations is positive definite, the linearized energy of the massive spin-2 excitations is negative definite. This feature is characteristic of higher-derivative models, and poses the major obstacle to their physical interpretation.

In the quantum theory, there is an alternative problem which may be substituted for the negative energy. It is possible to recast the theory so that the massive spin-2 eigenstates of the free-field Hamiltonian have positive-definite energy, but also negative norm in the state vector space. These negative-norm states cannot be excluded from the physical sector of the vector space without destroying the unitarity of the \mathbf{S} matrix. The requirement that the graviton propagator behaves like p^{-4} for large momenta makes it necessary to choose the indefinite-metric vector space over the negative-energy states. The presence of massive quantum states of negative norm which cancel some of the divergences due to the massless states is analogous to the Pauli-Villars regularization of other field theories. For quantum gravity, however, the resulting improvement in the ultraviolet behavior of the theory is sufficient only to make it renormalizable, but not finite.

Remark 6.5.1. (I) The renormalizable models which we have considered in this paper many years mistakenly regarded only as constructs for a study of the ultraviolet problem of quantum gravity. The difficulties with unitarity appear to preclude their direct acceptability as canonical physical theories in locally Minkowski space-time. In canonical case they do have only some promise as phenomenological models.

(II) However, for their unphysical behavior may be restricted to *arbitrarily large energy scales* Λ_* mentioned above by an appropriate limitation on the

renormalized masses m_2 and m_0 . Actually, it is only the massive spin-two excitations of the field which give the trouble with unitarity and thus require a very large mass. The limit on the mass m_0 is determined only by the observational constraints on the static field.

6.6. Pauli-Villars Masses Distribution Corresponding to Ghost Matter Sector above High Energy Cutoff Λ_* . A Common Origin of the Dark Energy and Dark Matter Phenomena

Dark matter is a hypothetical form of matter that is thought to account for approximately 85% of the matter in the universe, and about a quarter of its total energy density. The majority of dark matter is thought to be non-baryonic in nature, possibly being composed of some as-yet undiscovered subatomic particles. Its presence is implied in a variety of astrophysical observations, including gravitational effects that cannot be explained unless more matter is present than can be seen. For this reason, most experts think dark matter to be ubiquitous in the universe and to have had a strong influence on its structure and evolution. Dark matter is called dark because it does not appear to interact with observable electromagnetic radiation, such as light, and is thus invisible to the entire electromagnetic spectrum, making it extremely difficult to detect using usual astronomical equipment [36] [37] [38].

Figure 8 Analysis of a giant new galaxy survey, made with ESO's VLT Survey Telescope in Chile, suggests that dark matter may be less dense and more smoothly distributed throughout space than previously thought. An international team used data from the Kilo Degree Survey (KiDS) to study how the light from about 15 million distant galaxies was affected by the gravitational influence of matter on the largest scales in the Universe. The results appear to be in disagreement with earlier results from the Planck satellite. This map of dark matter in the Universe was obtained from data from the KiDS survey, using the VLT Survey Telescope at ESO's Paranal Observatory in Chile. It reveals an expansive web of dense (light) and empty (dark) regions. This image is one out

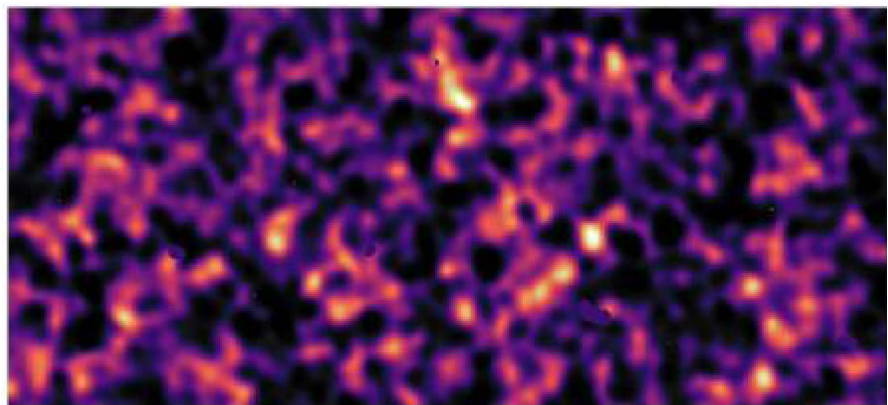

Figure 8. Dark matter map for a patch of sky based on gravitational lensing analysis [38] Hilderbrandt 16.

of five patches of the sky observed by KiDS. Here the invisible dark matter is seen rendered in pink, covering an area of sky around 420 times the size of the full moon. This image reconstruction was made by analyzing the light collected from over three million distant galaxies more than 6 billion light-years away. The observed galaxy images were warped by the gravitational pull of dark matter as the light traveled through the Universe. Some small dark regions, with sharp boundaries, appear in this image. They are the locations of bright stars and other nearby objects that get in the way of the observations of more distant galaxies and are hence masked out in these maps as no weak-lensing signal can be measured in these areas [38]. The luminous (light-emitting) components of the universe only comprise about 0.4% of the total energy. The remaining components are dark. Of those, roughly 3.6% are identified: cold gas and dust, neutrinos, and black holes. About 23% is dark matter, and the overwhelming majority is some type of gravitationally self-repulsive dark energy.

Remark 6.6.1. In order to explain physical nature of the dark matter sector we assume that the main part of dark matter, *i.e.*, $\simeq 23\% - 4.6\% = 18\%$ (see **Figure 9**) formed by supermassive ghost particles with masses such that $mc^2 > \Lambda_*$, see ref. [12], Subsection 2.3.

Remind that vacuum energy density for free scalar quantum field with a wrong statistic is:

$$\varepsilon(\mu) = -\frac{1}{2} \frac{1}{(2\pi\hbar)^3} \int_0^\infty 4\pi c \sqrt{p^2 + \mu^2} p^2 dp = K' \int_0^\infty \sqrt{p^2 + \mu^2} p^2 dp = K'I(\mu), \quad (296)$$

where $\mu = mc$. From the basic definitions [1]

$$p = T_{xx}, p(\mu) = -\frac{1}{2} \frac{1}{(2\pi\hbar)^3} \int_0^\infty u_x p_x 4\pi p^2 dp, \mathbf{u} = \frac{c\mathbf{p}}{\sqrt{p^2 + \mu^2}}, \overline{u_x p_x} = \frac{1}{3} \langle \mathbf{u}, \mathbf{p} \rangle \quad (297)$$

one obtains

$$p(\mu) = \frac{K'}{3} \int_0^\infty \frac{p^4 dp}{\sqrt{p^2 + \mu^2}} = K'F(\mu). \quad (298)$$

Remark 6.6.2. Note that the integral in RHS of Equation (297) and in Equation (298) is divergent and ultraviolet cutoff is needed. Thus in accordance with [1] we set

$$\varepsilon(\mu, p_0) = K'I(\mu, p_0), p(\mu, p_0) = K'F(\mu, p_0), \quad (299)$$

where

$$I(\mu, p_0) = \int_0^{p_0} \sqrt{p^2 + \mu^2} p^2 dp, F(\mu, p_0) = \int_0^{p_0} \frac{p^4 dp}{\sqrt{p^2 + \mu^2}}, \quad (300)$$

where $p_0 \leq \Lambda_*/c$. For fermionic quantum field with a wrong statistic, similarly one obtains

$$\varepsilon(\mu, p_0) = -4K'I(\mu, p_0), p(\mu) = -4K'F(\mu, p_0). \quad (301)$$

Thus from Equations. (300)-(301) by using formally Pauli-Villars regularization [7] [8] and regularization by high-energy cutoff the expression for

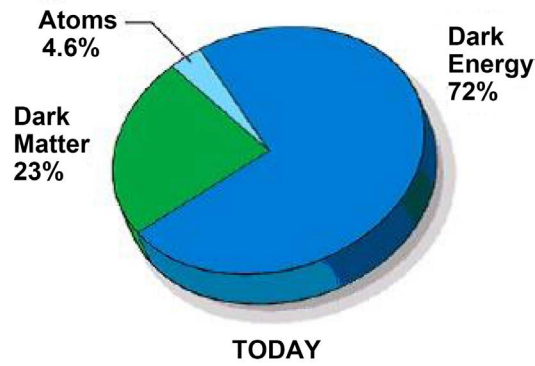

Figure 9. Matter and energy distribution in the universe today. The luminous (light-emitting) components of the universe only comprise about 0.4% of the total energy. The remaining components are dark.

free vacuum energy density ε reads

$$\varepsilon_{\text{vac}} = \sum_{i=0}^{2M} f_i I(\mu_i, p_0) \tag{302}$$

and the expression for pressure p reads

$$p_{\text{vac}} = \sum_{i=0}^{2M} f_i F(\mu_i, p_0). \tag{303}$$

Definition 6.6.1. We define now discrete distribution $f_{PV} : \mathbb{R}_+ \rightarrow \mathbb{R}$ by formula

$$f_{PV}(\mu_i) = f_i, \tag{304}$$

and we will call it as a full discrete Pauli-Villars masses distribution.

Remark 6.6.3. We assume now that in Equations (302)-(303): 1) the quantities $\mu_i^{s.m} = \mu_i, i = 1, 2, \dots, M$ are masses of physical particles corresponding to standard matter and 2) the quantities $\mu_i^{g.m} = \mu_i, i = M + 1, 2, \dots, 2M$ are masses of ghost particles with a wrong kinetic term and wrong statistics corresponding to physical dark matter.

Remark 6.6.4. We recall that the Euler-Maclaurin summation formula reads

$$\begin{aligned} & \sum_{i=1}^{2M} g(\mu_1 + (i-1)h) \\ &= \int_{\mu_1}^{\mu_{2M}} f(\mu) d\mu + A_1 [g(\mu_{2M}) - g(\mu_1)] \\ & \quad + A_2 h [g'(\mu_{2M}) - g'(\mu_1)] + O(h^2), \quad f(\mu) = \frac{1}{h} g(\mu). \end{aligned} \tag{305}$$

Let $g(\mu)$ be an appropriate continuous function such that: 1)

$$g(\mu_i) = f_i, i = 1, 2, \dots, 2M,$$

$$2) \quad g'(\mu_{2M}) = 0, g'(\mu_1) = 0.$$

Thus from Equations (302)-(303) and Equations (305) we obtain

$$\begin{aligned} \varepsilon_{\text{vac}} &= \sum_{i=0}^{2M} f_i I(\mu_i, p_0) = \int_{\mu_1}^{\mu_{2M}} f(\mu) I(\mu, p_0) d\mu \\ & \quad + A_1 h [f(\mu_{2M}) I(\mu_{2M}, p_0) - f(\mu_1) I(\mu_1, p_0)] + O(h^2) \end{aligned} \tag{306}$$

and

$$p_{\text{vac}} = \sum_{i=0}^{2M} f_i F(\mu_i, p_0) = \int_{\mu_1}^{\mu_{2M}} f(\mu) F(\mu, p_0) d\mu + A_1 h [f(\mu_{2M}) F(\mu_{2M}, p_0) - f(\mu_1) F(\mu_1, p_0)] + O(h^2). \tag{307}$$

Definition 6.6.2. We will call the function $f_{PV}(\mu)$ as a full continuous Pauli-Villars masses distribution.

Definition 6.6.3. We define now: 1) discrete distribution $f_{PV}^{b.g.m} : \mathbb{R}_+ \rightarrow \mathbb{R}$ by formula

$$f_{PV}^{b.g.m}(\mu_i^{s.m}) = f_i, i = 1, 2, \dots, M \tag{308}$$

and we will call it as discrete Pauli-Villars masses distribution of the bosonic ghost matter and

2) discrete distribution $f_{PV}^{f.g.m} : \mathbb{R}_+ \rightarrow \mathbb{R}$ by formula

$$f_{PV}^{f.g.m}(\mu_i) = f_i, i = M + 1, 2, \dots, 2M \tag{309}$$

and we will call it as discrete Pauli-Villars masses distribution of the fermionic ghost matter.

Remark 6.6.4. We rewrite now Equations (306)-(307) in the following equivalent form

$$\mathcal{E}_{\text{vac}} = \sum_{i=1}^M f_{PV}^{b.g.m}(\mu_i^{s.m}) I(\mu_i^{b.g.m}, p_0) + \sum_{j(i)=M+1}^{2M} f_{PV}^{f.g.m}(\mu_{j(i)}^{f.g.m}) I(\mu_{j(i)}^{f.g.m}, p_0) \tag{310}$$

and

$$p_{\text{vac}} = \sum_{i=1}^M f_{PV}^{b.g.m}(\mu_i^{b.g.m}) F(\mu_i^{b.g.m}, p_0) + \sum_{j(i)=M+1}^{2M} f_{PV}^{f.g.m}(\mu_{j(i)}^{f.g.m}) F(\mu_{j(i)}^{f.g.m}, p_0), \tag{311}$$

where $j(i) = i + M, i = 1 + 1, 2, \dots, M$.

Remark 6.6.6. We assume now that: 1) $\mu_i^{b.g.m} \approx \mu_{j(i)}^{f.g.m}$,

2) $\left| f_{PV}^{b.g.m}(\mu_i^{b.g.m}) + f_{PV}^{f.g.m}(\mu_{j(i)}^{f.g.m}) \right| \ll 1, i.e.,$

$$f_{PV}^{b.g.m}(\mu_i^{b.g.m}) \approx -f_{PV}^{f.g.m}(\mu_{j(i)}^{f.g.m}). \tag{312}$$

Note that Equation (312) meant highly symmetric discrete Pauli-Villars masses distribution between bosonic ghost matter and fermionic ghost matter above that scale Λ_* .

Thus from Equations (310)-(311) and Equations (312) we obtain

$$\begin{aligned} \mathcal{E}_{\text{vac}} &= \sum_{i=1}^M f_{PV}^{b.g.m}(\mu_i^{b.g.m}) I(\mu_i^{b.g.m}, p_0) + \sum_{j(i)=M+1}^{2M} f_{PV}^{f.g.m}(\mu_{j(i)}^{f.g.m}) I(\mu_{j(i)}^{f.g.m}, p_0) \\ &= \sum_{i=1}^M \left[f_{PV}^{b.g.m}(\mu_i^{b.g.m}) + f_{PV}^{f.g.m}(\mu_{j(i)}^{f.g.m}) \right] I(\mu_i, p_0) \end{aligned} \tag{313}$$

and

$$\begin{aligned} p_{\text{vac}} &= \sum_{i=1}^M f_{PV}^{b.g.m}(\mu_i^{b.g.m}) F(\mu_i^{b.g.m}, p_0) + \sum_{j(i)=M+1}^{2M} f_{PV}^{f.g.m}(\mu_{j(i)}^{f.g.m}) F(\mu_{j(i)}^{f.g.m}, p_0) \\ &= \sum_{i=1}^M \left[f_{PV}^{b.g.m}(\mu_i^{b.g.m}) + f_{PV}^{f.g.m}(\mu_{j(i)}^{f.g.m}) \right] F(\mu_i, p_0). \end{aligned} \tag{314}$$

From Equations (313)-(314) and Equations (305) finally we obtain

$$\begin{aligned} \mathcal{E}_{\text{vac}} &= \sum_{i=1}^M \left[f_{PV}^{b.g.m}(\mu_i^{b.g.m}) + f_{PV}^{f.g.m}(\mu_{j(i)}^{f.g.m}) \right] I(\mu_i, p_0) \\ &= \int_{\mu_1}^{\mu_{\text{eff}}} \left[f_{PV}^{b.g.m}(\mu) + f_{PV}^{f.g.m}(\mu) \right] I(\mu, p_0) d\mu \end{aligned} \tag{315}$$

and

$$\begin{aligned} p_{\text{vac}} &= \sum_{i=1}^M \left[f_{PV}^{b.g.m}(\mu_i^{s.m}) + f_{PV}^{f.g.m}(\mu_{j(i)}^{f.g.m}) \right] F(\mu_i, p_0) \\ &= \int_{\mu_1}^{\mu_{\text{eff}}} \left[f_{PV}^{b.g.m}(\mu) + f_{PV}^{f.g.m}(\mu) \right] F(\mu, p_0) d\mu, \end{aligned} \tag{316}$$

where obviously

$$f_{PV}^{b.g.m}(\mu) + f_{PV}^{f.g.m}(\mu) = f_{PV}^{g.m.}(\mu) \approx 0. \tag{317}$$

Thus finally we obtain

$$\mathcal{E}^{g.m.}(\mu_{\text{eff}}^{(1)}, \mu_{\text{eff}}^{(2)}, p_0) = \int_{\mu_{\text{eff}}^{(1)}}^{\mu_{\text{eff}}^{(2)}} f_{PV}^{g.m.}(\mu) I(\mu, p_0) d\mu, \tag{318}$$

and

$$p^{g.m.}(\mu_{\text{eff}}^{(1)}, \mu_{\text{eff}}^{(2)}, p_0) = \int_{\mu_{\text{eff}}^{(1)}}^{\mu_{\text{eff}}^{(2)}} f_{PV}^{g.m.}(\mu) F(\mu, p_0) d\mu, \tag{319}$$

where $\mu_{\text{eff}}^{(1)}, \mu_{\text{eff}}^{(2)} \gg p_0$. In order to calculate $\mathcal{E}^{g.m.}(\mu_{\text{eff}}^{(1)}, \mu_{\text{eff}}^{(2)}, p_0)$ and $p^{g.m.}(\mu_{\text{eff}}^{(1)}, \mu_{\text{eff}}^{(2)}, p_0)$ let us evaluate now the following quantities defined above by Equations (300)

$$I(\mu, p_0) = \int_0^{p_0} p^2 \sqrt{p^2 + \mu^2} dp = \int_0^{p_0} \mu p^2 \sqrt{1 + \frac{p^2}{\mu^2}} dp \tag{320}$$

and

$$F(\mu, p_0) = \frac{1}{3} \int_0^{p_0} \frac{p^4 dp}{\sqrt{p^2 + \mu^2}} = \frac{1}{3} \int_0^{p_0} \frac{p^4 \mu^{-1} dp}{\sqrt{1 + \frac{p^2}{\mu^2}}}, \tag{321}$$

where $p_0/\mu \ll 1$. Note that

$$\begin{aligned} \sqrt{1 + \frac{p^2}{\mu^2}} &= 1 + \frac{1}{2} \frac{p^2}{\mu^2} - \frac{1}{8} \frac{p^4}{\mu^4} + \frac{1}{16} \frac{p^6}{\mu^6} + \dots \\ p^2 \sqrt{p^2 + \mu^2} &= p^2 \mu \sqrt{1 + \frac{p^2}{\mu^2}} = p^2 \mu \left(1 + \frac{1}{2} \frac{p^2}{\mu^2} - \frac{1}{8} \frac{p^4}{\mu^4} + \frac{1}{16} \frac{p^6}{\mu^6} + \dots \right) \\ &= p^2 \mu + \frac{1}{2} \frac{p^4}{\mu} - \frac{1}{8} \frac{p^6}{\mu^3} + \frac{1}{16} \frac{p^8}{\mu^5} + \dots \end{aligned} \tag{322}$$

By inserting Equation (322) into Equation (320) one obtains

$$\begin{aligned} I(\mu, p_0) &= \int_0^{p_0} \left(p^2 \mu + \frac{1}{2} \frac{p^4}{\mu} - \frac{1}{8} \frac{p^6}{\mu^3} + \frac{1}{16} \frac{p^8}{\mu^5} + \dots \right) dp \\ &= \frac{1}{3} p_0^3 \mu + \frac{1}{10} \frac{p_0^5}{\mu} - \frac{1}{7 \times 8} \frac{p_0^7}{\mu^3} + \frac{1}{9 \times 16} \frac{p_0^9}{\mu^5} + \dots \end{aligned} \tag{323}$$

Note that

$$\begin{aligned} \left(1 + \frac{p^2}{\mu^2}\right)^{-1/2} &= 1 - \frac{1}{2} \frac{p^2}{\mu^2} + \frac{3}{8} \frac{p^4}{\mu^4} + \dots \\ p^4 \mu^{-1} \left(1 + \frac{p^2}{\mu^2}\right)^{-1/2} &= \frac{p^4}{\mu} - \frac{1}{2} \frac{p^6}{\mu^3} + \frac{3}{8} \frac{p^8}{\mu^5} + \dots \end{aligned} \tag{324}$$

By inserting Equation (324) into Equation (321) one obtains

$$\begin{aligned} F(\mu, p_0) &= \frac{1}{3} \int_0^{p_0} \frac{p^4 \mu^{-1} dp}{\sqrt{1 + \frac{p^2}{\mu^2}}} = \frac{1}{3} \int_0^{p_0} \left(\frac{p^4}{\mu} - \frac{1}{2} \frac{p^6}{\mu^3} + \frac{3}{8} \frac{p^8}{\mu^5} + \dots \right) dp \\ &= \frac{p_0^5}{3 \times 5 \mu} - \frac{1}{2 \times 3 \times 7} \frac{p_0^7}{\mu^3} + \frac{1}{8 \times 9} \frac{p_0^9}{\mu^5} + \dots \end{aligned} \tag{325}$$

By inserting Equation (323) into Equation (318) one obtains

$$\begin{aligned} \mathcal{E}^{g.m.}(\mu_{\text{eff}}^{(1)}, \mu_{\text{eff}}^{(2)}, p_0) &= \int_{\mu_{\text{eff}}^{(1)}}^{\mu_{\text{eff}}^{(2)}} f_{PV}^{g.m.}(\mu) I(\mu, p_0) d\mu \\ &= \int_{\mu_{\text{eff}}^{(1)}}^{\mu_{\text{eff}}^{(2)}} f_{PV}^{g.m.}(\mu) \left(\frac{1}{3} p_0^3 \mu + \frac{1}{10} \frac{p_0^5}{\mu} - \frac{1}{7 \times 8} \frac{p_0^7}{\mu^3} + \frac{1}{9 \times 16} \frac{p_0^9}{\mu^5} + \dots \right) d\mu \\ &= \frac{p_0^3}{3} \int_{\mu_{\text{eff}}^{(1)}}^{\mu_{\text{eff}}^{(2)}} f_{PV}^{g.m.}(\mu) \mu d\mu + \frac{p_0^5}{10} \int_{\mu_{\text{eff}}^{(1)}}^{\mu_{\text{eff}}^{(2)}} \frac{f_{PV}^{g.m.}(\mu) d\mu}{\mu} - \frac{p_0^7}{7 \times 8} \int_{\mu_{\text{eff}}^{(1)}}^{\mu_{\text{eff}}^{(2)}} \frac{f_{PV}^{g.m.}(\mu) d\mu}{\mu^3} + \dots \end{aligned} \tag{326}$$

By inserting Equation (325) into Equation (319) one obtains

$$\begin{aligned} p^{g.m.}(\mu_{\text{eff}}^{(1)}, \mu_{\text{eff}}^{(2)}, p_0) &= \int_{\mu_{\text{eff}}^{(1)}}^{\mu_{\text{eff}}^{(2)}} f_{PV}^{g.m.}(\mu) F(\mu, p_0) d\mu \\ &= \int_{\mu_{\text{eff}}^{(1)}}^{\mu_{\text{eff}}^{(2)}} f_{PV}^{g.m.}(\mu) \left(\frac{p_0^5}{3 \times 5 \mu} - \frac{1}{2 \times 3 \times 7} \frac{p_0^7}{\mu^3} + \frac{1}{8 \times 9} \frac{p_0^9}{\mu^5} + \dots \right) d\mu \\ &= \frac{p_0^5}{3 \times 5} \int_{\mu_{\text{eff}}^{(1)}}^{\mu_{\text{eff}}^{(2)}} \frac{f_{PV}^{g.m.}(\mu) d\mu}{\mu} - \frac{p_0^7}{2 \times 3 \times 7} \int_{\mu_{\text{eff}}^{(1)}}^{\mu_{\text{eff}}^{(2)}} \frac{f_{PV}^{g.m.}(\mu) d\mu}{\mu^3} + \frac{p_0^9}{8 \times 9} \int_{\mu_{\text{eff}}^{(1)}}^{\mu_{\text{eff}}^{(2)}} \frac{f_{PV}^{g.m.}(\mu) d\mu}{\mu^5} + \dots \end{aligned} \tag{327}$$

Remark 6.6.7. We assume now that

$$|f_{PV}^{g.m.}(\mu)| = \begin{cases} O\left(\left(\mu_{\text{eff}}^{(1)}\right)^{-n}\right), n > 7 & \mu_{\text{eff}}^{(1)} \leq \mu \leq \mu_{\text{eff}}^{(2)} \\ 0 & \mu > \mu_{\text{eff}}^{(2)} \end{cases} \tag{328}$$

Note that under assumption (328) the quantities $\mathcal{E}^{g.m.}(\mu_{\text{eff}}^{(1)}, \mu_{\text{eff}}^{(2)}, p_0)$ and $p^{g.m.}(\mu_{\text{eff}}^{(1)}, \mu_{\text{eff}}^{(2)}, p_0)$ cannot contribute in the value of the cosmological constant.

7. Conclusion

We argue that a solution to the cosmological constant problem is to assume that there exists hidden physical mechanism which cancels divergences in canonical QED_4, QCD_4 , Higher-Derivative-Quantum-Gravity, etc. In fact, we argue that corresponding supermassive Pauli-Villars ghost fields, etc. really exist. New

theory of elementary particles which contain hidden ghost sector is proposed. In accordance with Zel'dovich hypothesis [1] we suggest that physics of elementary particles is separated into low/high energy ones, the standard notion of smooth spacetime is assumed to be altered at a high energy cutoff scale Λ_* and a new treatment based on QFT in a fractal spacetime with negative dimension is used above that scale. This would fit in the observed value of the dark energy needed to explain the accelerated expansion of the universe if we choose highly symmetric masses distribution below that scale Λ_* , i.e., $f_{s.m}(\mu) \simeq f_{g.m}(\mu)$, $\mu \leq \mu_{\text{eff}}, \mu_{\text{eff}} c^2 < \Lambda_*$.

Acknowledgements

We thank the reviewers for their comments.

Conflicts of Interest

The authors declare no conflicts of interest regarding the publication of this paper.

References

- [1] Zel'dovich, Ya.B. (1968) The Cosmological Constant and the Theory of Elementary Particles. *Soviet Physics Uspekhi*, **11**, 381-393. <https://doi.org/10.1070/PU1968v011n03ABEH003927>
- [2] Gliner, É.B. (2002) Inflationary Universe and the Vacuumlike State of Physical Medium. *Physics-Uspekhi*, **45**, 213-220. <https://doi.org/10.1070/PU2002v045n02ABEH001108>
- [3] Gliner, É.B. (1966) Algebraic Properties of the Energy-Momentum Tensor and Vacuum-Like States of Matter. *Journal of Experimental and Theoretical Physics (JETP)*, **22**, 378-382.
- [4] Gliner, E.B. and Dimnikova, I.G. (1975) Nonsingular Fridman Cosmology. *Astronomy Letters*, **1**, 7-9.
- [5] Weinberg, C.S. (1989) The Cosmological Constant Problem. *Reviews of Modern Physics*, **61**, 1-23. <https://doi.org/10.1103/RevModPhys.61.1>
- [6] Zel'dovich, Y.B. (1967) Cosmological Constant and Elementary Particles. *JETP Letters*, **6**, 316-317.
- [7] Nagy, L. (1966) State Vector Spaces with Indefinite Metric in Quantum Field Theory. Akadémiai Kiadó, Budapest.
- [8] Bogoljubov, N.N. and Shirkov, D.V. (1984) *Quantenfelder*. VEB Deutscher Verlag der Wissenschaften, Berlin.
- [9] Maguejo, J. and Smolin, L. (2002) Lorentz Invariance with an Invariant Energy Scale. *Physical Review Letters*, **88**, Article ID: 190403. <https://doi.org/10.1103/PhysRevLett.88.190403>
- [10] Maguejo, J. and Smolin, L. (2003) Generalized Lorentz Invariance with an Invariant Energy Scale. *Physical Review D*, **67**, Article ID: 044017. <https://doi.org/10.1103/PhysRevD.67.044017>
- [11] Bouda, A. and Foughali, T. (2012) On the Fock Transformation in Nonlinear Relativity. *Modern Physics Letters A*, **27**, Article ID: 1250036.

- <https://doi.org/10.1142/S0217732312500368>
- [12] Foukzon, J., Menkova, E.R., Potapov, A.A. and Podosenov, S.A. (2019) Quantum Field Theory in Fractal Space-Time with Negative Hausdorff-Colombeau Dimensions. The Solution Cosmological Constant Problem. <https://arxiv.org/abs/1004.0451>
<https://doi.org/10.2139/ssrn.3324024>
- [13] Arkani-Hamed, N., Cheng, H.-C., Luty, M.A. and Mukohyama, S. (2004) Ghost Condensation and a Consistent Infrared Modification of Gravity. *Journal of High Energy Physics*, **0405**, 074. <https://doi.org/10.1088/1126-6708/2004/05/074>
- [14] Stelle, K.S. (1977) Renormalization of Higher Derivative Quantum Gravity. *Physical Review D*, **16**, 953. <https://doi.org/10.1103/PhysRevD.16.953>
- [15] Cree, S.S., Davis, T.M., Ralph, T.C., Wang, Q., Zhu, Z. and Unruh, W.G. (2018) Can the Fluctuations of the Quantum Vacuum Solve the Cosmological Constant Problem? *Physical Review D*, **98**, Article ID: 063506. <https://arxiv.org/pdf/1805.12293.pdf>
<https://doi.org/10.1103/PhysRevD.98.063506>
- [16] Hiller, J.R. (2010) Pauli-Villars Regularization of Field Theories on the Light Front. *AIP Conference Proceedings*, **1317**, 156-161. <https://doi.org/10.1063/1.3536550>
- [17] Ramond, P. (1990) *Field Theory: A Modern Primer*. Westview Press, Boulder.
- [18] Pimentel, B.M. and Tomazelli, J.L. (1996) What Is Wrong with Pauli-Villars Regularization in QED₃? *Progress of Theoretical Physics*, **95**, 1217-1222. <https://doi.org/10.1143/PTP.95.1217>
- [19] Svozil, K. (1987) Quantum Field Theory on Fractal Spacetime: A New Regularisation Method. *Journal of Physics A: Mathematical and General*, **20**, 3861-3875. <https://doi.org/10.1088/0305-4470/20/12/033>
- [20] Colombeau, J.F. (1984) *New Generalized Functions and Multiplication of Distributions*. North Holland, Amsterdam.
- [21] Vermaeve, H. (2010) Ideals in the Ring of Colombeau Generalized Numbers. *Communications in Algebra*, **38**, 2199-2228. <https://doi.org/10.1080/00927870903055222>
- [22] Falconer, K.J. (1985) *The Geometry of Fractal Sets*. Cambridge University Press, Cambridge. <https://doi.org/10.1017/CBO9780511623738>
- [23] Manin, Y.I. (2005) *The Notion of Dimension in Geometry and Algebra*.
- [24] Maslov, V.P. (2006) Negative Dimension in General and Asymptotic Topology.
- [25] Maslov, V.P. (2007) General Notion of a Topological Space of Negative Dimension and Quantization of Its Density. *Mathematical Notes*, **81**, 140-144. <https://doi.org/10.4213/mzm3530>
- [26] Maslov, V.P. (2006) Negative Asymptotic Topological Dimension, a New Condensate, and Their Relation to the Quantized Zipf Law. *Mathematical Notes*, **80**, 806-813. <https://doi.org/10.4213/mzm3362>
- [27] Mandelbrot, B.B. (1890) Random Multifractals: Negative Dimensions and the Resulting Limitations of the Thermodynamic Formalism. *Proceedings. Mathematical and Physical Sciences*, **434**, 79-88. <https://doi.org/10.1098/rspa.1991.0081>
- [28] Eyink, G. (1989) Quantum Field-Theory Models on Fractal Spacetime. I. Introduction and Overview. *Communications in Mathematical Physics*, **125**, 613-636. <https://doi.org/10.1007/BF01228344>
- [29] Eyink, G. (1989) Quantum Field-Theory Models on Fractal Spacetime. II. Hierarchical Propagators. *Communications in Mathematical Physics*, **126**, 85-101.

- <https://doi.org/10.1007/BF02124332>
- [30] Calcagni, G.J. (2010) Quantum Field Theory, Gravity and Cosmology in a Fractal Universe. *Journal of High Energy Physics*, **2010**, 120. <https://link.springer.com/article/10.1007%2FJHEP03%282010%29120>
[https://doi.org/10.1007/JHEP03\(2010\)120](https://doi.org/10.1007/JHEP03(2010)120)
- [31] Calcagni, G. (2010) Fractal Universe and Quantum Gravity. *Physical Review Letters*, **104**, Article ID: 251301. <https://arxiv.org/abs/0912.3142>
<https://doi.org/10.1103/PhysRevLett.104.251301>
- [32] Dunne, G.V. and Halliday, I.G. (1988) Negative Dimensional Oscillators. *Nuclear Physics B*, **308**, 589. [https://doi.org/10.1016/0550-3213\(88\)90579-2](https://doi.org/10.1016/0550-3213(88)90579-2)
- [33] Dunne, G.V. (1989) Negative-Dimensional Groups in Quantum Physics. *Journal of Physics A*, **22**, 1719-1736. <https://doi.org/10.1088/0305-4470/22/11/014>
- [34] Parker, L. and Toms, D. (2009) *Quantum Field Theory in Curved Spacetime: Quantized Fields and Gravity*. Cambridge University Press, Cambridge.
<https://doi.org/10.1017/CBO9780511813924>
- [35] Birrell, N. and Davies, P. (1984) *Quantum Fields in Curved Space*. Cambridge Monographs on Mathematical Physics, Cambridge University Press, Cambridge.
- [36] Bauer, M. and Plehn, T. (2018) Yet Another Introduction to Dark Matter.
- [37] Lisanti, M. (2016) Lectures on Dark Matter Physics. *Proceedings of the 2015 Theoretical Advanced Study Institute in Elementary Particle Physics*, Boulder, 1-26 June 2015, 399-446. https://doi.org/10.1142/9789813149441_0007
- [38] Hildebrandt, H. and Viola, M. (2016) KiDS-450: Cosmological Parameter Constraints from Tomographic Weak Gravitational Lensing.